

**PARTS
CATALOGUE
CATALOGO
DE REPUESTOS**

F350AET'19 (6AWD)
FL350AET'19 (6AXD)



1T6AW-200SA

()

F350AET/FL350AET
PARTS CATALOGUE
©2019 by Yamaha Motor Co., Ltd.
1st edition, July 2019
All rights reserved.
Any reprinting or unauthorized use
without the written permission of
Yamaha Motor Co., Ltd.
is expressly prohibited.
Printed in Japan.

F350AET/FL350AET
CATALOGO DE REPUESTOS
©2019 por Yamaha Motor Co., Ltd.
1ª edición, julio 2019
Todos los derechos reservados.
Toda reproducción o uso no autorizado
sin el consentimiento escrito de
Yamaha Motor Co., Ltd.
quedan expresamente prohibidos
Impreso en Japón.

FOREWORD

This Parts Catalogue is related to the parts for the model(s) on the cover page. When you are ordering replacement parts, please refer to this Parts Catalogue and quote both part numbers and part names correctly.

1. Modifications or additions which have been made after the issue of the Parts Catalogue will be announced in the Parts News.
It is advisable that you make the necessary corrections to the Parts Catalogue according to the Parts News.

2. Abbreviations

The following abbreviations are used in this Parts Catalogue.

“UR” Use specified parts number.

“UN” Use as many as needed.

“AP” Alternate Parts

“LM” Locally Made (Parts need to be ordered locally)

“F#” Frame No. (Applicable machine No.)

“O/S” Over Size

3. The number of components for assembly

- Parts, which are to be supplied in an assembly, are listed with a dot (.) in front of the part name as shown below.
- The numeral appearing to the right of each component part indicates the quantity of parts for each assembly unit.

PART NO.	DESCRIPTION	Q'TY	REMARKS
2F5-83310-60	FRONT FLASHER LIGHT ASSY	2	
115-83311-60	.BULB (6V-18W)	1	

4. Applicable colours of graphics are represented in the “REMARKS” as shown below.

PART NO.	DESCRIPTION	Q'TY	REMARKS
2N4-24110-00-X5	FUEL TANK COMP.	2	MXR
3J1-24240-10	.GRAPHIC, FUEL TANK	1	FOR MXR

5. Note that the illustrations for reference in finding parts numbers are not to be used for assembling. When assembling, please use the applicable service manual.

6. The asterisk (*) before a reference number indicates modified items after the first edition.

7. Applicable Serial No.

Engine Serial No.

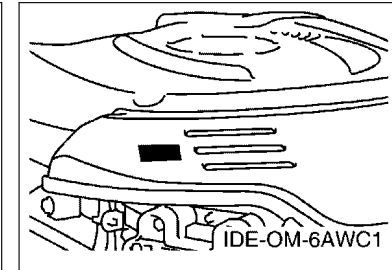
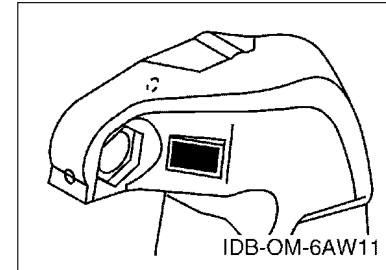

8. Applicable Engine Starting Serial No.

Model	Serial No.	Model	Serial No.
F350A	6AW-1019126	FL350A	6AX-1008057

9. Applicable Colour Code

Abbreviation	Colour Name	Colour Code
DBN1	DARK BLUISH GRAY 1	008D

10. Quantity Column Information

Column No.	Name Of Q'ty Column	Applicable Model
1	6AWD	F350AET
2	6AXD	FL350AET

PROLOGO

Este catálogo de repuestos corresponde a las piezas para el o los modelos que figuran en la página de portada. Al formular el pedido de repuestos, se ruega citar este catálogo y especificar correctamente el número y el nombre de las piezas.

- Las modificaciones y agregados que se hayan realizado después de la edición de este Catálogo de Repuestos, serán anunciados en las Informaciones de Recambios. Es recomendable que se hagan las correcciones necesarias en el Catálogo de Repuestos de acuerdo con las Informaciones de Recambios.
- Abreviaciones
En este. Catálogo de Repuestos se emplean las siguientes abreviaciones.
“UR” Usar el número de partes especificado
“UN” Usar la cantidad necesaria
“AP” Piezas sustitutivas
“LM” Fabricación local (Hay que pedir los repuestos en las cercanías)
“F#” N° de bastidor (N° aplicable a la máquina)
“O/S” Sobredimensionado
- La cantidad de componentes para el montaje
 - Los componentes, suministrados como conjunto, se describen con un punto (.) que precede al nombre del parte como se indica a continuación.
 - La numeración que aparece a la derecha de cada descripción indica la cantidad de partes por cada unidad de conjunto.

CODIGO N°	DESCRIPCION	CANT.	OBSERVACIONES
2F5-83310-60	ENSAMBLAJE DE LA LUZ	2	
115-83311-60	.BOMBILLA (6V-18W)	1	

- Los colores de los componentes se indican como sigue en la columna de “OBSERVACIONES”.

CODIGO N°	DESCRIPCION	CANT.	OBSERVACIONES
2N4-24110-00-X5	COMP. DEL TANQUE	2	MXR
3J1-24240-10	.GRAFICO, DEL TANQUE	1	PARA MXR

- Debe tenerse en cuenta que las ilustraciones sirven como guía para la búsqueda de los números de partes y no deben usarse para el montaje. Durante el montaje, se recomienda usar el manual de taller correspondiente.

- EL asterisco (*) antes del número de referencia indica los elementos modificados después de la primera edición.

- Números de serie

N° de Serie del motor

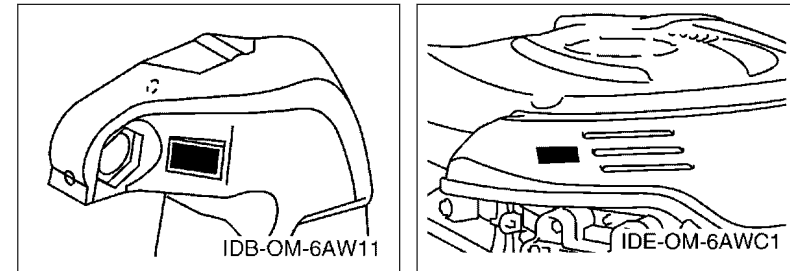

- Números de serie del motor

Modelo	N° de serie	Modelo	N° de serie
F350A	6AW-1019126	FL350A	6AX-1008057

- Códigos de color aplicables

Abreviatura	Nombre de color	Código de color
DBN1	DARK BLUISH GRAY 1	008D

- Información para la columna de cantidades

Columna N°	Nombre de la columna de cantidades	Modelo aplicable
1	6AWD	F350AET
2	6AXD	FL350AET

CONTENTS

SCHEDULED SERVICE PARTS.....	1
TOP COWLING.....	2
CYLINDER & CRANKCASE 1.....	3
CRANKSHAFT & PISTON.....	5
CYLINDER & CRANKCASE 2.....	6
CYLINDER & CRANKCASE 3.....	8
CYLINDER & CRANKCASE 4.....	9
VALVE.....	10
INTAKE 1.....	13
INTAKE 2.....	15
INTAKE 3.....	16
THROTTLE BODY ASSY 1.....	18
THROTTLE BODY ASSY 2.....	19
FUEL INJECTION PUMP 1.....	20
FUEL INJECTION PUMP 2.....	22
FUEL 1.....	23
FUEL 2.....	24
GENERATOR.....	25
ELECTRICAL 1.....	26
ELECTRICAL 2.....	27
ELECTRICAL 3.....	29
ELECTRICAL 4.....	30
ELECTRICAL 5.....	32
STARTING MOTOR.....	34
BOTTOM COWLING 1.....	35
BOTTOM COWLING 2.....	37
BOTTOM COWLING 3.....	39
CONTROL.....	40
BRACKET 1.....	41
BRACKET 2.....	44
POWER TRIM & TILT ASSY 1.....	46
POWER TRIM & TILT ASSY 2.....	49
UPPER CASING.....	50
OIL PAN.....	53
LOWER CASING & DRIVE 1.....	54
LOWER CASING & DRIVE 2.....	58
LOWER CASING & DRIVE 3.....	60
LOWER CASING & DRIVE 4.....	64
DBW REMOTE CONTROL 1 (SINGLE).....	66
DBW REMOTE CONTROL 2 (TWIN).....	69

OPTIONAL PARTS 1.....	73
OPTIONAL PARTS 2.....	74
OPTIONAL PARTS 3.....	75
OPTIONAL PARTS 4.....	76
OPTIONAL PARTS 5.....	77
REPAIR KIT 1.....	78
REPAIR KIT 2.....	79

INDEX

NUMERICAL INDEX.....	81
----------------------	----

CONTENIDO

PARTES DE REPUESTO TEMPORALES.....	1
SOPORTE SUPERIOR.....	2
CILINDRO & CARTER 1.....	3
CIGUENAL & PISTON.....	5
CILINDRO & CARTER 2.....	6
CILINDRO & CARTER 3.....	8
CILINDRO & CARTER 4.....	9
VALVULA.....	10
ADMISION 1.....	13
ADMISION 2.....	15
ADMISION 3.....	16
CAJA DE ACELERADOR COMPL 1.....	18
CAJA DE ACELERADOR COMPL 2.....	19
BOMBA DE INYECTOR 1.....	20
BOMBA DE INYECTOR 2.....	22
COMBUSTIBLE 1.....	23
COMBUSTIBLE 2.....	24
GENERADOR.....	25
EQUIPO ELECTRICO 1.....	26
EQUIPO ELECTRICO 2.....	27
EQUIPO ELECTRICO 3.....	29
EQUIPO ELECTRICO 4.....	30
EQUIPO ELECTRICO 5.....	32
MOTOR DE ARRANQUE.....	34
CUBIERTA INFERIOR 1.....	35
CUBIERTA INFERIOR 2.....	37
CUBIERTA INFERIOR 3.....	39
CONTROL.....	40
SOPORTE 1.....	41
SOPORTE 2.....	44
COMPONER Y PODER VARILLA 1.....	46
COMPONER Y PODER VARILLA 2.....	49
FUNDA SUPERIOR.....	50
OIL PAN.....	53
IMPULSOR E INFERIOR 1.....	54
IMPULSOR E INFERIOR 2.....	58
IMPULSOR E INFERIOR 3.....	60
IMPULSOR E INFERIOR 4.....	64
CAJA DE CONTROL 1 (UNICO).....	66
CAJA DE CONTROL 2 (DOBLE).....	69

PARTES OPCIONALES 1.....	73
PARTES OPCIONALES 2.....	74
PARTES OPCIONALES 3.....	75
PARTES OPCIONALES 4.....	76
PARTES OPCIONLES 5.....	77
ESTUCHE REPARATION 1.....	78
ESTUCHE REPARATION 2.....	79

INDICE

INDICE NUMERICO.....	81
----------------------	----

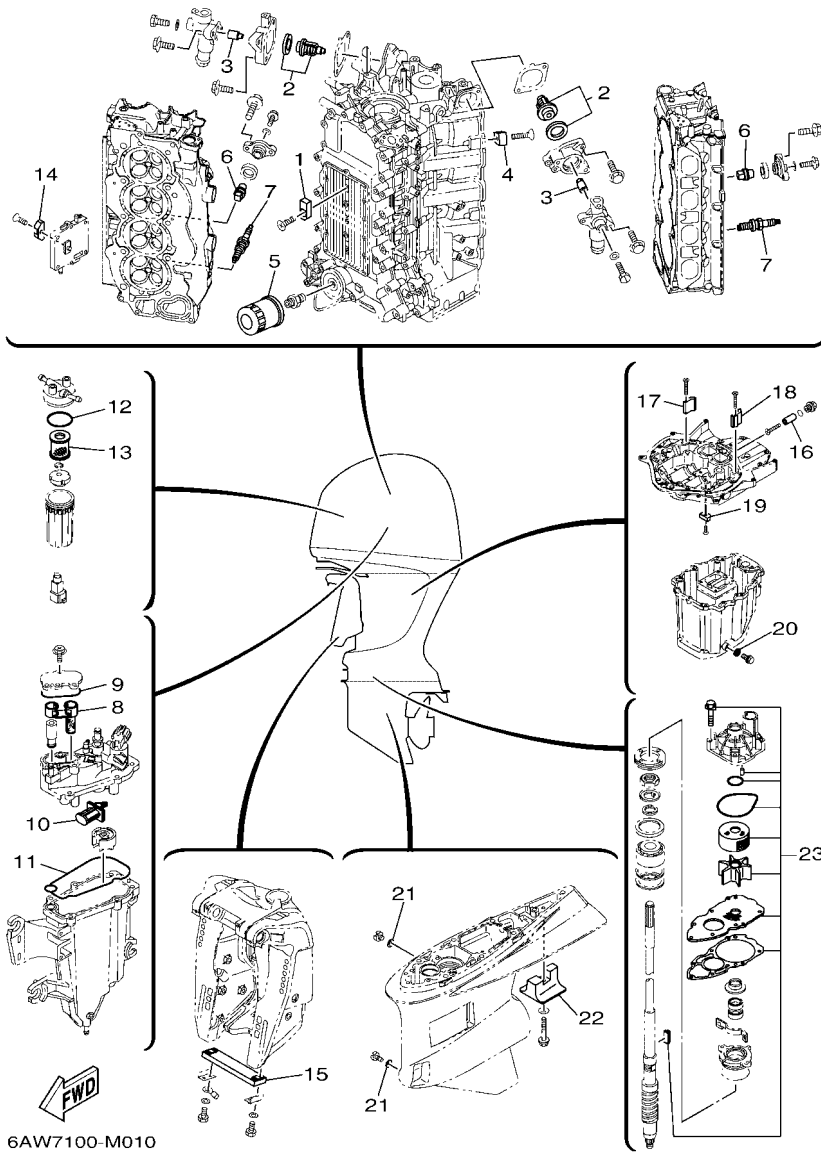
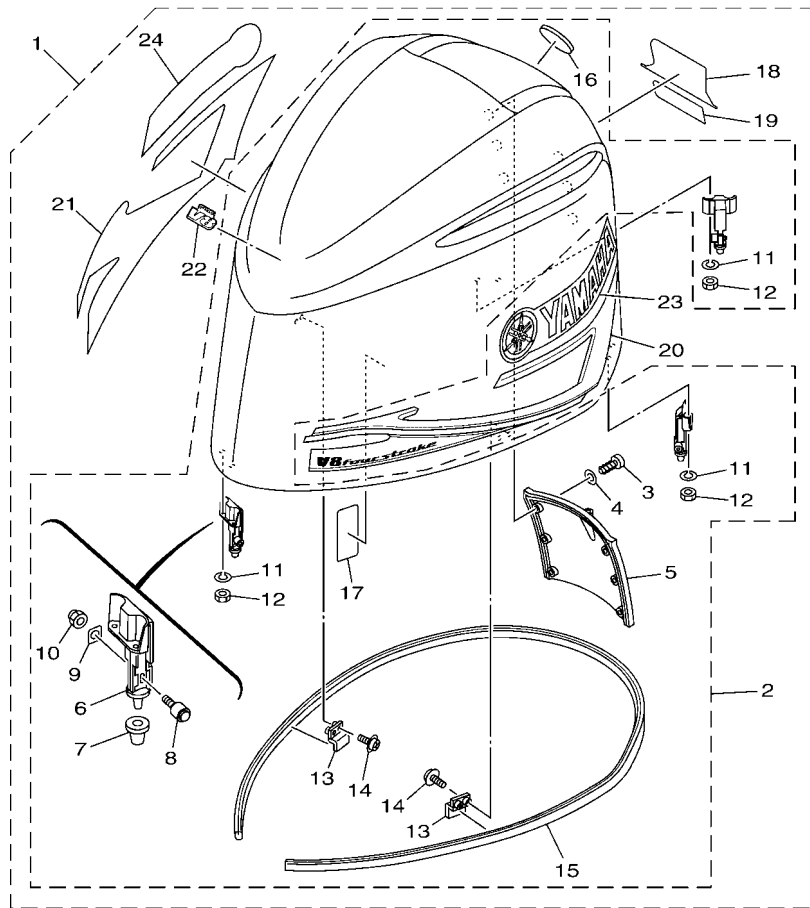

FIG. 1 SCHEDULED SERVICE PARTS

PARTES DE REPUESTO TEMPORALES

REF. NO.	PART NO. CODIGO N°	DESCRIPTION DESCRIPCION	6AWD	6AXD	REMARKS OBSERVACIONES
1	63P-11325-01	ANODE ANODO	3	3	
2	6AW-12411-00	THERMOSTAT TERMOSTAT	2	2	
3	6AW-1132R-00	ANODE 6 ANODO 6	2	2	
4	6AW-1132P-00	ANODE 5 ANODO 5	8	8	
5	N26-13440-02	ELEMENT ASSY, OIL CLEANER ELEMENTO FILTRO DE ACEITE	1	1	
6	67F-11325-01	ANODE ANODO	10	10	
7	94702-00400	PLUG, SPARK (NGK LFR6A-11) BUJIA (NGK LFR6A-11)	8	8	
8	6CB-24501-01	FILTER, FUEL FIELTRO	1	1	
9	6CB-13016-00	O-RING ANILLO O	1	1	
10	63P-13915-00	FILTER FILTRO	1	1	
11	6CB-14984-00	GASKET, FLOAT CHAMBER EMPAQUE CAMARA DE BOIA	1	1	
12	6P3-24564-00	GASKET EMPAQUE	1	1	
13	6P3-24563-01	ELEMENT, FILTER ELEMENTO DEL FILTRO	1	1	
14	6E5-11325-00	ANODE ANODO	1	1	
15	6AW-45251-00	ANODE CATODE	1	1	
16	6AW-1132S-00	ANODE 7 ANODO 7	1	1	
17	6AW-1132T-00	ANODE 8 ANODO 8	1	1	
18	6AW-1132U-00	ANODE 9 ANODO 9	1	1	
19	63P-11325-11	ANODE ANODO	1	1	
20	90430-14M09	GASKET JUNTA	1	1	
21	90430-08003	GASKET JUNTA	2	2	
22	6AW-45373-00	ANODE ANODO	1	1	
23	6AW-W0078-00	WATER PUMP REPAIR KIT ESTUCHE REPARACION BOMBA AGUA	1	1	



6AWB300-R020

FIG. 2 TOP COWLING

SOPORTE SUPERIOR

REF. NO.	PART NO. CODIGO N°	DESCRIPTION DESCRIPCION	6AWD	6AXD	REMARKS OBSERVACIONES
1	6AW-42610-30	TOP COWLING ASSY SOPORTE SUPERIOR COMPL.	1	1	
2	6AW-4261A-00	.TOP COWLING W/O GRAPHICS .SOPORTE SUPERIOR SIN GRAFICOS	1	1	
3	97780-60516	..SCREW, TAPPING ..TORNILLO DE CABEZA DE CONO ACH	6	6	
4	92995-06200	..WASHER ..ARANDELA	6	6	
5	6AW-42532-00	..COVER ..CUBIERTA	1	1	
6	6AW-42647-00-9S	..HOLDER, CLAMP BAND ..MORDAZA DE ABRAZADERA	3	3	
7	6AW-42663-00	..DAMPER 2 ..AMORTIGUADOR 2	3	3	
8	6AW-4264A-00	..HOOK ASSY ..GANCHO COMPLETO	3	3	
9	6AW-42646-10	..PLATE, CLAMP ..PLACA GRAMPA	3	3	
10	95780-08300	..NUT, FLANGE ..TUERCA	3	3	
11	92990-06100	..WASHER, SPRING ..ARANDELA PLANA	6	6	
12	95380-06600	..NUT, HEXAGON ..TUERCA	6	6	
13	6AW-42477-00	..PLATE, LOCK ..PLACA DE CIERRE	2	2	
14	97985-05210	..SCREW, WITH WASHER ..TORNILLO, CON ARANDELA	4	4	
15	6AW-42628-20	..SEAL ..SELLO DE GOMA	1	1	
16	6AW-42697-10	..TUNING FORK MARK ..MARCA, YAMAHA	1	1	
17	6AH-42735-00	..PROTECTOR ..SEGURO RONDANA	1	1	
18	6AW-42678-10	..GRAPHIC, REAR ..CALCAMONIA TRASERA	1	1	
19	6AW-4267A-00	..GRAPHIC, REAR 2 ..CALCAMONIA TRASERA 2	1	1	
20	6AW-42675-10	..GRAPHIC, SIDE 1 ..CALCAMONIA LATERAL 1	1	1	
21	6AW-42676-10	..GRAPHIC, SIDE 2 ..CALCAMONIA LATERAL 2	1	1	
22	6AW-42677-10	..GRAPHIC, FRONT ..CALCAMONIA FRONTAL	1	1	
23	6AW-42681-10	..MARK, COWLING ..MARCA DE CUBIERTA	1	1	
24	6AW-42682-10	..MARK, COWLING ..MARCA DE CUBIERTA	1	1	

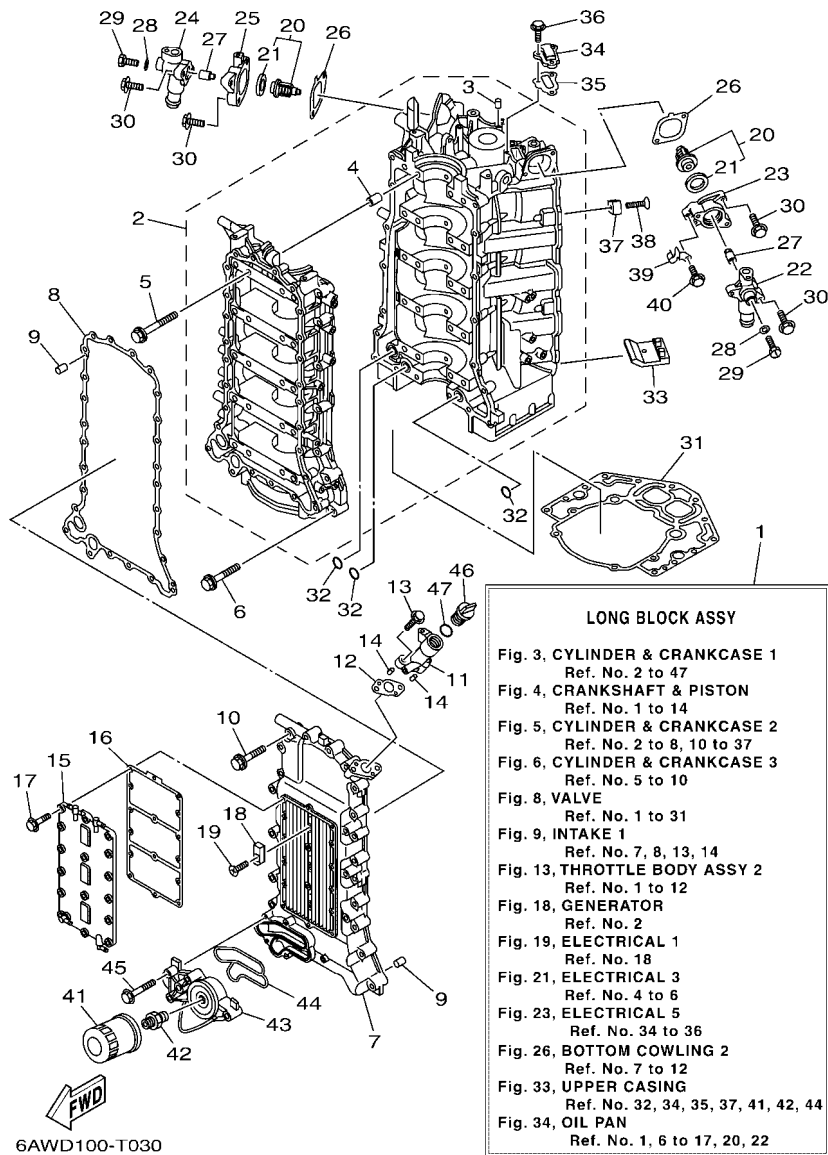

FIG. 3 CYLINDER & CRANKCASE 1

CILINDRO & CARTER 1

REF. NO.	PART NO. CODIGO N°	DESCRIPTION DESCRIPCION	6AWD	6AXD	REMARKS OBSERVACIONES
1	6AW-11000-01	LONG BLOCK ASSY SUBENSAMBLAJE DEL MOTOR	1	1	
2	6AW-15100-04	CRANKCASE ASSY CARTER COMPLETO	1	1	
3	93606-12019	.PIN, DOWEL .PASADOR DE CLAVIJA	3	3	
4	91814-18002	.PIN, DOWEL .PASADOR DE CLAVIJA	10	10	
5	6P2-15187-00	BOLT PERNO	20	20	
6	90105-08175	BOLT, FLANGE TORNILLO	18	18	
7	6AW-15411-02-9S	COVER, CRANKCASE 1 CUBIERTA DE CARTER 1	1	1	
8	6AW-15451-00	GASKET, CRANKCASE COVER 1 EMPAQ DE CUBIERTA DE CARTER	1	1	
9	93606-12019	PIN, DOWEL PASADOR DE CLAVIJA	2	2	
10	90105-08175	BOLT, FLANGE TORNILLO	26	26	
11	6AW-15319-00-9S	JOINT CONECTOR	1	1	
12	6AW-15364-00	GASKET, OIL PLUG EMPAQUE TAPON DE ACEITE	1	1	
13	90105-06155	BOLT, FLANGE TORNILLO	2	2	
14	93604-08062	PIN, DOWEL PASADOR DE CLAVIJA	2	2	
15	6AW-15421-00-9S	COVER, CRANKCASE 2 TAPA DE CARTER DERECHA	1	1	
16	6AW-15461-00	GASKET, CRANKCASE COVER 2 JUNTA TAPA CARTER DERECHO 2	1	1	
17	90105-06037	BOLT, FLANGE TORNILLO	16	16	
18	63P-11325-01	ANODE ANODO	3	3	
19	90151-06M02	SCREW, COUNTERSUNK TORNILLO EMBUTIDO	3	3	
20	6AW-12411-00	THERMOSTAT TERMOSTAT	2	2	
21	6AW-12412-00	.SEAL, THERMOSTAT .SELLO TERMOSTATO	1	1	
22	6AW-12413-00-9S	COVER, THERMOSTAT CUBIERTA TERMOSTATO	1	1	
23	6AW-12422-00-9S	COVER, HOUSING CUBIERTA DE CAJA	1	1	
24	6AW-1241B-00-9S	COVER, THERMOSTAT 2 CUBIERTA TERMOSTATO 2	1	1	
25	6AW-1242B-00-9S	COVER, HOUSING 2 CUBIERTA DE CAJA 2	1	1	
26	6AW-12427-00	GASKET, HOUSING COVER 1 EMPAQUE DE TAPA	2	2	
27	6AW-1132R-00	ANODE 6 ANODO 6	2	2	

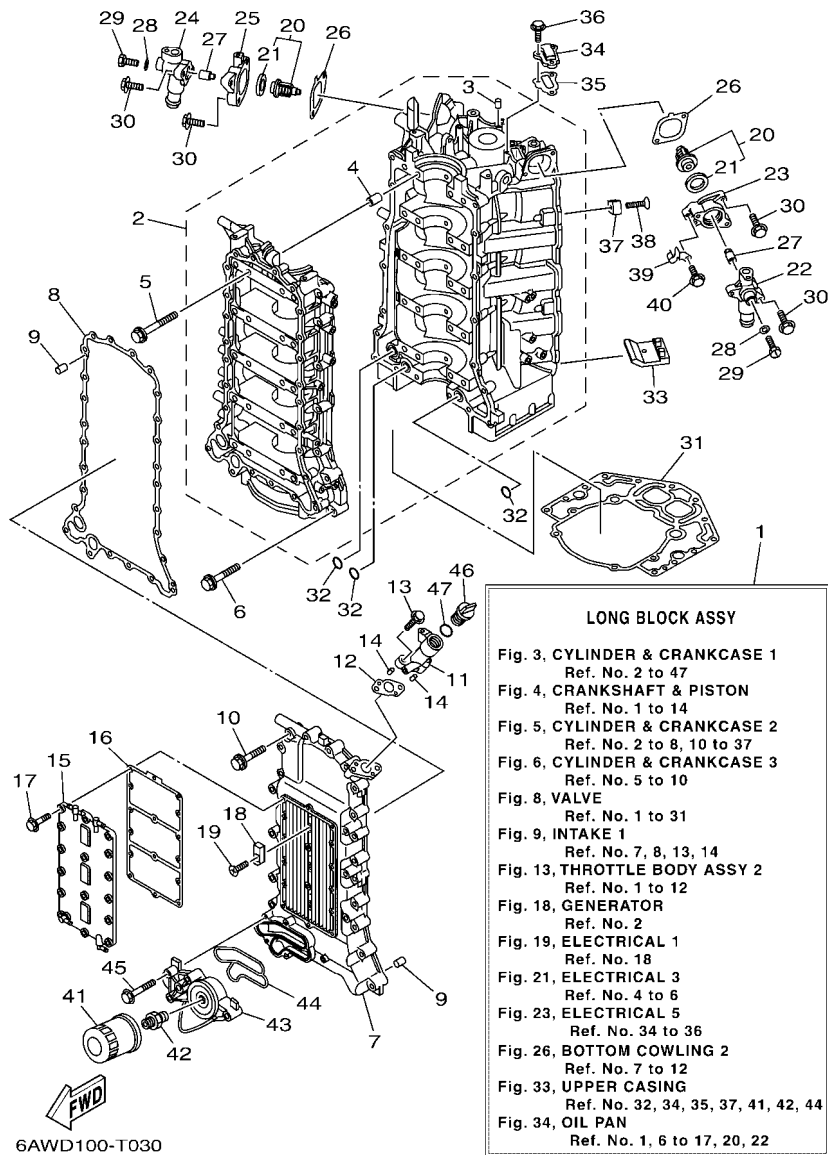

FIG. 3 CYLINDER & CRANKCASE 1

CILINDRO & CARTER 1

REF. NO.	PART NO. CODIGO N°	DESCRIPTION DESCRIPCION	6AWD	6AXD	REMARKS OBSERVACIONES
28	90430-05002	GASKET JUNTA	2	2	
29	90105-05012	BOLT, FLANGE TORNILLO	2	2	
30	90105-06028	BOLT, FLANGE TORNILLO	8	8	
31	6AW-11351-00	GASKET, CYLINDER JUNTA, DE CILINDRO	1	1	
32	93210-26658	O-RING ANILLO O	3	3	
33	6AW-14664-00	GROMMET, WATER SHUT TAPON	2	2	
34	6AW-1131M-00-9S	COVER CUBIERTA	1	1	
35	6AW-11381-00	GASKET 1 EMPAQUE 1	1	1	
36	90105-06039	BOLT, FLANGE TORNILLO	3	3	
37	6AW-1132P-00	ANODE 5 ANODO 5	8	8	
38	98780-06530	SCREW, FLAT HEAD TORNILLO, CABEZA PLANA	8	8	
39	90462-12008	CLAMP BRIDA	1	1	
40	95D95-06012	BOLT, FLANGE DEEP RECESS CERROJO, REBORDE HUECO PROFUND	1	1	
41	N26-13440-02	ELEMENT ASSY, OIL CLEANER ELEMENTO FILTRO DE ACEITE	1	1	
42	90401-19001	BOLT, UNION PERNO DE UNION	1	1	
43	6AW-13446-00-9S	CONNECTOR CONECTOR	1	1	
44	6AW-13477-00	GASKET EMPAQUE	1	1	
45	95D95-06045	BOLT, FLANGE DEEP RECESS CERROJO, REBORDE HUECO PROFUND	5	5	
46	6G8-15363-00	PLUG, OIL TAPON DE ACEITE	1	1	
47	93210-24M79	O-RING ANILLO O	1	1	

FIG. 4 CRANKSHAFT & PISTON

CIGUENAL & PISTON

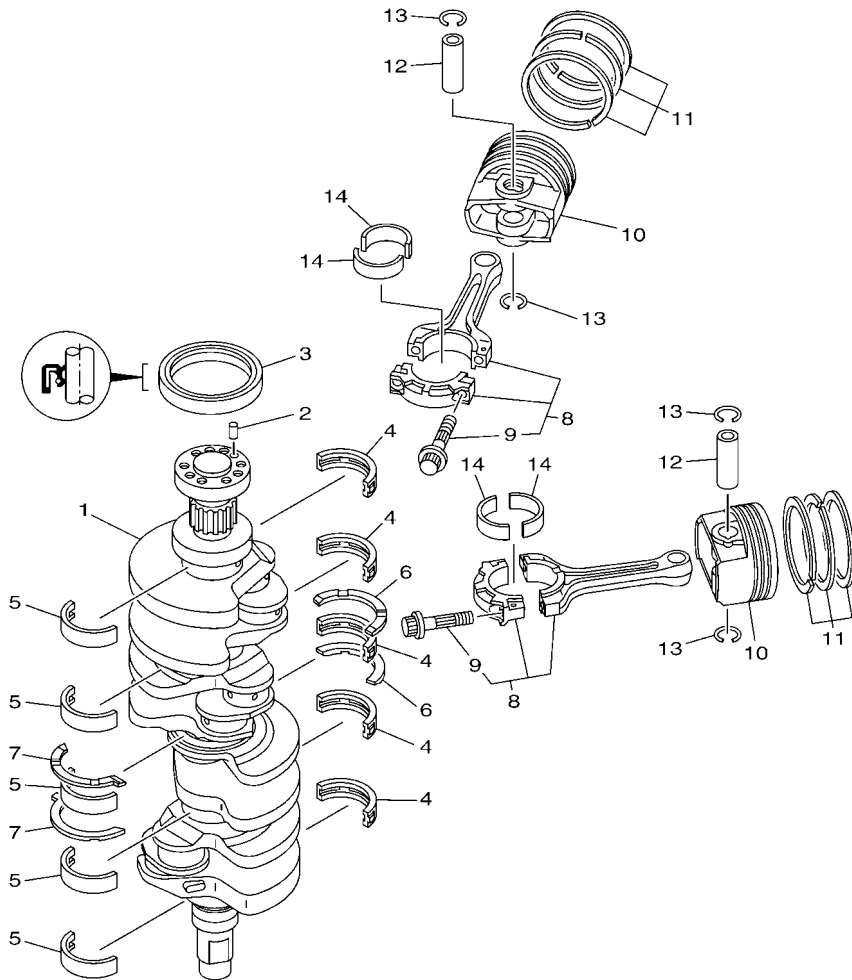

FWD
6AW6100-L030

REF. NO.	PART NO. CODIGO N°	DESCRIPTION DESCRIPCION	6AWD	6AXD	REMARKS OBSERVACIONES
1	6AW-11411-10	CRANKSHAFT CIGUENAL	1	1	
2	93606-12019	PIN, DOWEL PASADOR DE CLAVIJA	1	1	
3	93102-85004	OIL SEAL SELLO ACEITE	1	1	
4	6AW-11416-00	PLANE BEARING, CRANKSHAFT 1 COJINETE PLANO 1	5	5	UR YELLOW
	6AW-11416-10	PLANE BEARING, CRANKSHAFT 1 COJINETE PLANO 1	5	5	UR YELLOW UR GREEN UR GREEN
	6AW-11416-20	PLANE BEARING, CRANKSHAFT 1 COJINETE PLANO 1	5	5	UR BROWN UR BROWN
	6AW-11416-30	PLANE BEARING, CRANKSHAFT 1 COJINETE PLANO 1	5	5	UR BLACK UR BLACK
	6AW-11416-40	PLANE BEARING, CRANKSHAFT 1 COJINETE PLANO 1	5	5	UR BLUE UR BLUE
5	6AW-11417-00	PLANE BEARING, CRANKSHAFT 2 COJINETE PLANO 2	5	5	UR YELLOW UR YELLOW
	6AW-11417-10	PLANE BEARING, CRANKSHAFT 2 COJINETE PLANO 2	5	5	UR GREEN UR GREEN UR GREEN
	6AW-11417-20	PLANE BEARING, CRANKSHAFT 2 COJINETE PLANO 2	5	5	UR BROWN UR BROWN
	6AW-11417-30	PLANE BEARING, CRANKSHAFT 2 COJINETE PLANO 2	5	5	UR BLACK UR BLACK
	6AW-11417-40	PLANE BEARING, CRANKSHAFT 2 COJINETE PLANO 2	5	5	UR BLUE UR BLUE
6	6AW-11426-01	BEARING, THRUST 1 COJINETE DE EMPUJE 1	2	2	
7	6AW-11427-01	BEARING, THRUST 2 COJINETE DE EMPUJE 2	2	2	
8	6AW-W1165-00	CONNECTING ROD ASSY BIELA COMPLETA	8	8	
9	63P-11654-10	.BOLT, CONNECTING ROD .TORNILLO DE BIELA	2	2	
10	6AW-11631-10-93	PISTON (STD) PISTON (NORMA)	8	8	
11	6AW-11603-00	PISTON RING SET (STD) JUEGO DE ANILLOS (NORMA)	8	8	
12	63P-11633-10	PIN, PISTON PASADOR, PISTON	8	8	
13	63P-11634-00	CLIP, PISTON PIN PRESILLA, BULON DE PISTON	16	16	
14	6AW-11656-00	PLANE BEARING, CONNECTING ROD COJINETE PLANO	16	16	UR GREEN UR GREEN
	6AW-11656-10	PLANE BEARING, CONNECTING ROD COJINETE PLANO	16	16	UR BLUE UR BLUE
	6AW-11656-20	PLANE BEARING, CONNECTING ROD COJINETE PLANO	16	16	UR RED UR RED
	6AW-11656-30	PLANE BEARING, CONNECTING ROD COJINETE PLANO	16	16	UR PURPLE UR PURPLE

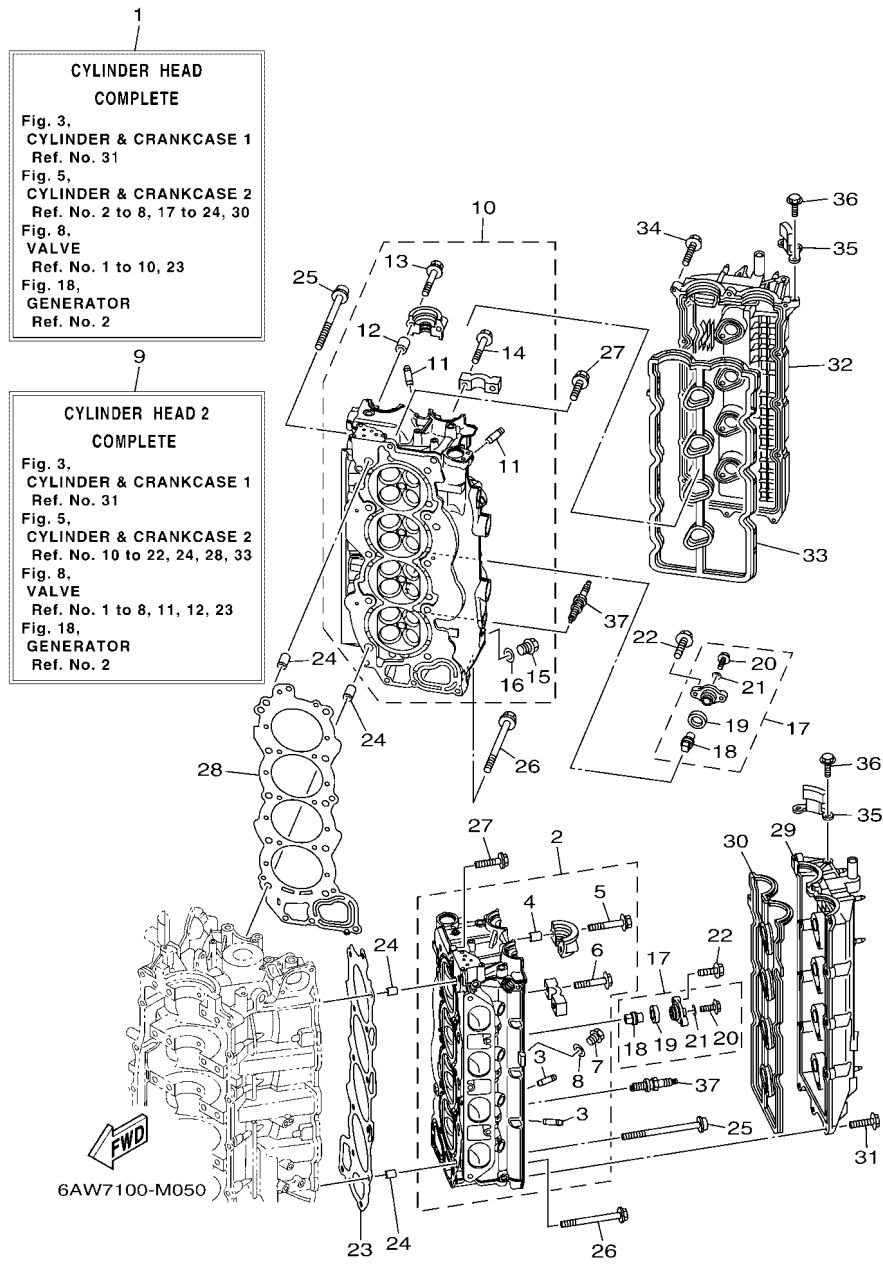

FIG. 5 CYLINDER & CRANKCASE 2

CILINDRO & CARTER 2

REF. NO.	PART NO. CODIGO N°	DESCRIPTION DESCRIPCION	6AWD	6AXD	REMARKS OBSERVACIONES
1	6AW-W009A-02-9S	CYLINDER HEAD COMPLETE CILINDRO CULATA COMPLETO	1	1	
2	6AW-11110-10	CYLINDER HEAD ASSY CULATA DE CILINDRO COMPLETA	1	1	
3	6S5-11133-10	.GUIDE, VALVE 1 .GUIA DE VALVULA 1	16	16	
4	91809-08006	.PIN, DOWEL .PASADOR DE CLAVIJA	4	4	
5	90119-07001	.BOLT, WITH WASHER .TORNILLO CON ARANDELA	4	4	
6	90119-07234	.BOLT, WITH WASHER .TORNILLO CON ARANDELA	16	16	
7	90340-18M09	.PLUG, STRAIGHT SCREW .TORNILLO, DE DRENAJE	1	1	
8	90201-186F1	.WASHER, PLATE .ARANDELA PLANA	1	1	
9	6AW-W009C-02-9S	CYLINDER HEAD 2 COMPLETE CULATA DE CILINDRO COMPL. 2	1	1	
10	6AW-11120-10	CYLINDER HEAD ASSY 2 CULATA DE CILINDRO COMPL. 2	1	1	
11	6S5-11133-10	.GUIDE, VALVE 1 .GUIA DE VALVULA 1	16	16	
12	91809-08006	.PIN, DOWEL .PASADOR DE CLAVIJA	4	4	
13	90119-07001	.BOLT, WITH WASHER .TORNILLO CON ARANDELA	4	4	
14	90119-07234	.BOLT, WITH WASHER .TORNILLO CON ARANDELA	16	16	
15	90340-18M09	.PLUG, STRAIGHT SCREW .TORNILLO, DE DRENAJE	1	1	
16	90201-186F1	.WASHER, PLATE .ARANDELA PLANA	1	1	
17	67F-11301-00	ANODE COVER ASSY CONJUNTO CUBIERTA DE ANODO	10	10	
18	67F-11325-01	.ANODE .ANODO	1	1	
19	67F-11328-00	.GROMMET, ANODE .TAPON	1	1	
20	90105-06M07	.BOLT, FLANGE .TORNILLO	1	1	
21	90430-06M03	.GASKET .JUNTA	1	1	
22	95D95-08025	BOLT, FLANGE DEEP RECESS CERROJO, REBORDE HUECO PROFUND	20	20	
23	6AW-11181-00	GASKET, CYLINDER HEAD 1 JUNTA, DE CULATA 1	1	1	
24	90387-11005	COLLAR ESPACIADOR	4	4	
25	90149-11001	SCREW TORNILLO DE REGLAJE	20	20	
26	90105-08220	BOLT, FLANGE TORNILLO	6	6	
27	90119-08115	BOLT, WITH WASHER TORNILLO CON ARANDELA	2	2	

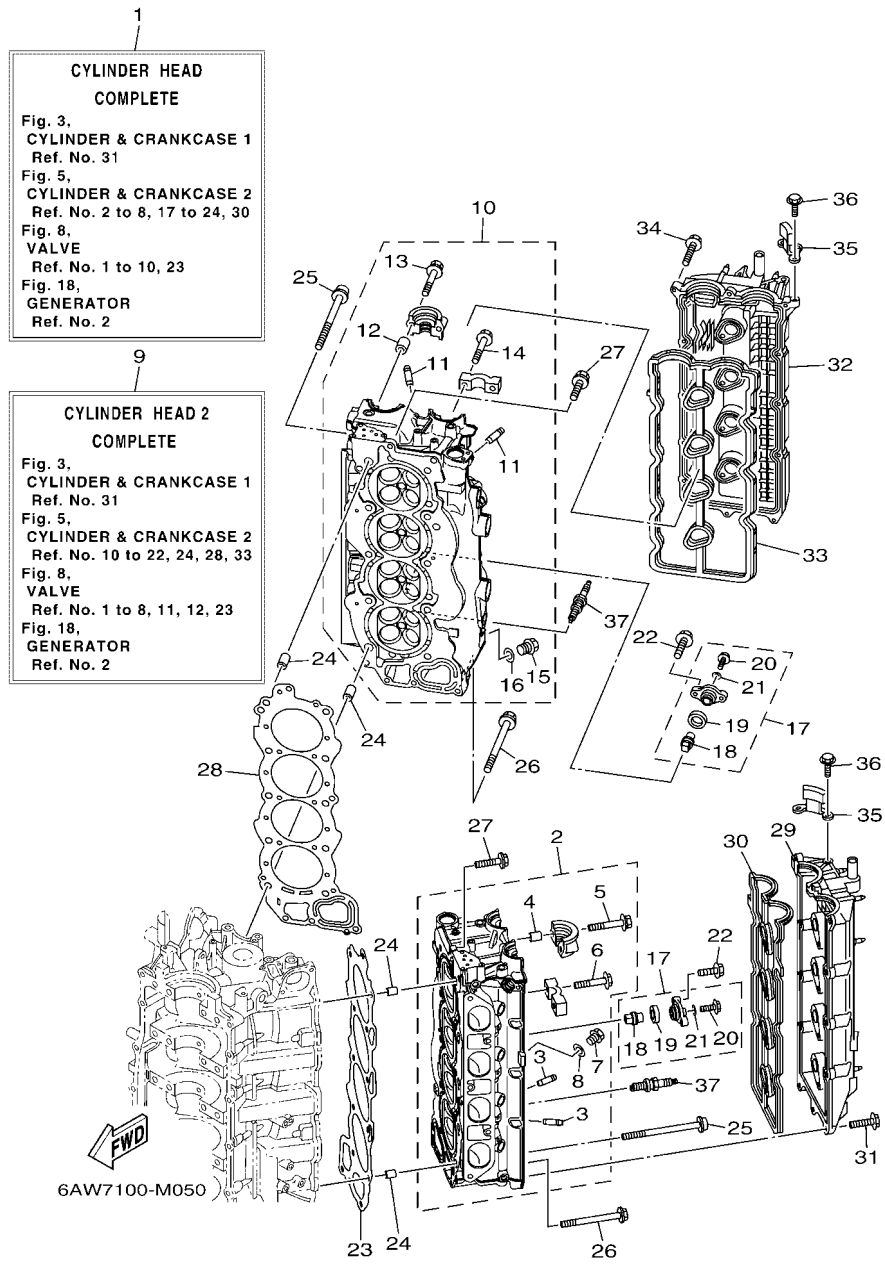

FIG. 5 CYLINDER & CRANKCASE 2

CILINDRO & CARTER 2

REF. NO.	PART NO. CODIGO N°	DESCRIPTION DESCRIPCION	6AWD	6AXD	REMARKS OBSERVACIONES
28	6AW-11182-00	GASKET, CYLINDER HEAD 2 EMPAQUE CULATA DE CILINDRO 2	1	1	
29	6AW-11191-10	COVER, CYLINDER HEAD 1 TAPA CULATA DE CILINDRO 1	1	1	
30	6AW-11193-10	GASKET, HEAD COVER 1 EMPAQUE	1	1	
31	95D95-06030	BOLT, FLANGE DEEP RECESS CERROJO, REBORDE HUECO PROFUND	16	16	
32	6AW-11192-10	COVER, CYLINDER HEAD 2 TAPA CULATA DE CILINDRO 2	1	1	
33	6AW-11194-10	GASKET, HEAD COVER 2 EMPAQUE DE TAPA DE CULATA 2	1	1	
34	95D95-06030	BOLT, FLANGE DEEP RECESS CERROJO, REBORDE HUECO PROFUND	16	16	
35	6AW-15142-00	GUIDE 1 GUIA 1.	2	2	
36	95D95-06014	BOLT, FLANGE DEEP RECESS CERROJO, REBORDE HUECO PROFUND	4	4	
37	94702-00400	PLUG, SPARK (NGK LFR6A-11) BUJIA (NGK LFR6A-11)	8	8	

FIG. 6 CYLINDER & CRANKCASE 3

CILINDRO & CARTER 3

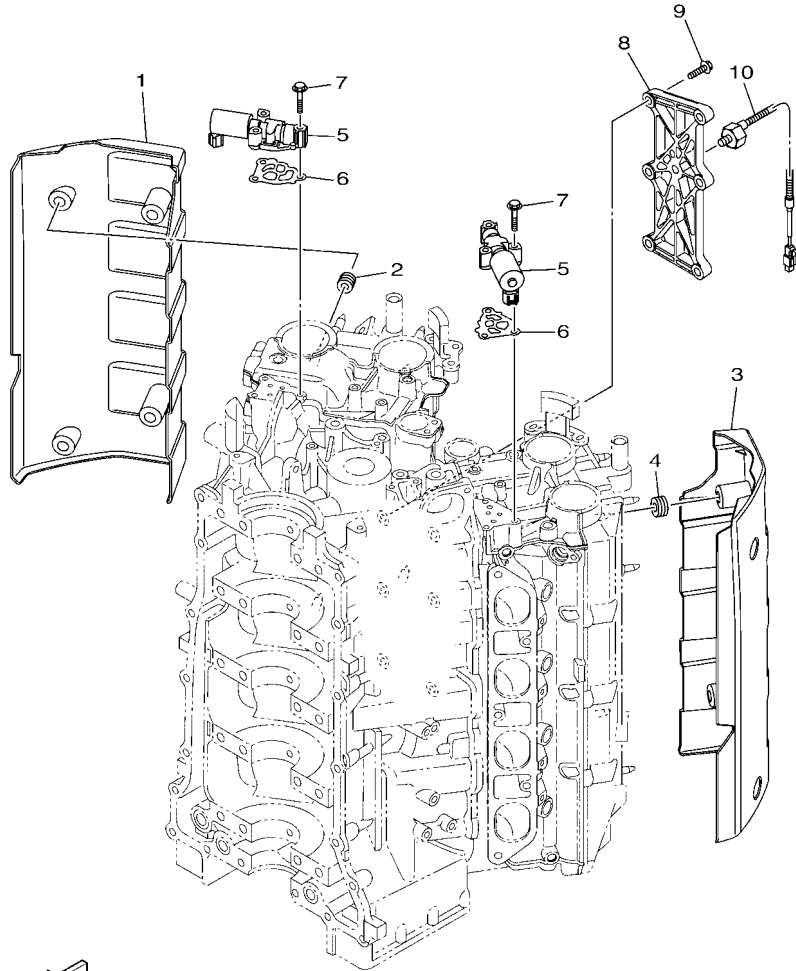

REF. NO.	PART NO. CODIGO N°	DESCRIPTION DESCRIPCION	6AWD	6AXD			REMARKS OBSERVACIONES
1	6AW-11186-10	COVER, CYLINDER HEAD SIDE 2 CUBIERTA CULATA CIL.LAT.2	1	1			
2	90480-12314	GROMMET TAPON	4	4			
3	6AW-11187-10	COVER, CYLINDER HEAD SIDE 3 CUBIERTA CULATA CIL.LAT.3	1	1			
4	90480-12314	GROMMET TAPON	4	4			
5	6CB-86120-00	SOLENOID VALVE ASSY VALVULA SOLENOIDE CONJ.	2	2			
6	6CB-1242F-00	GASKET, FILTER EMPAQUE DE FILTRO	2	2			
7	90105-06035	BOLT, FLANGE TORNILLO	6	6			
8	6AW-1135A-00	BRACKET SOPORTE	1	1			
9	90105-08240	BOLT, FLANGE TORNILLO	6	6			
10	6P2-85780-00	SENSOR, KNOCK CHOCAR SENSORIO	1	1			

FWD
6AW6100-L050

FIG. 7 CYLINDER & CRANKCASE 4

CILINDRO & CARTER 4

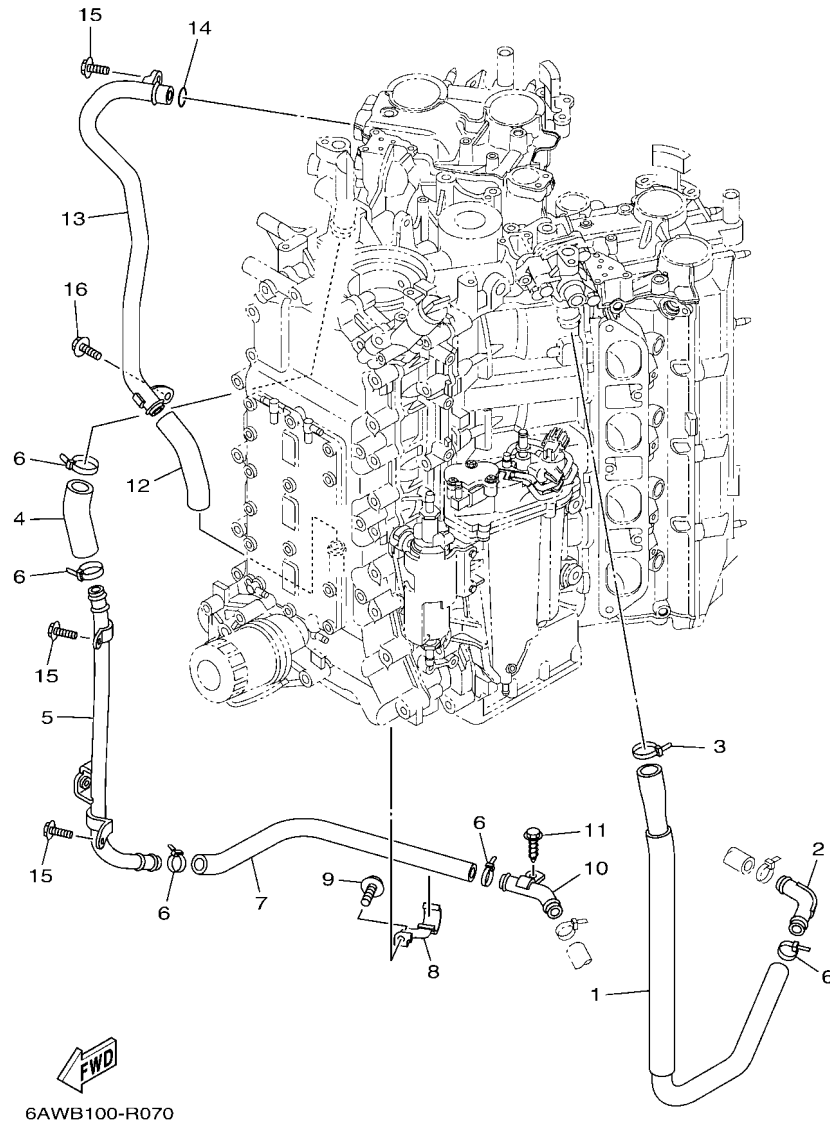

6AWB100-R070

REF. NO.	PART NO. CODIGO N°	DESCRIPTION DESCRIPCION	6AWD	6AXD			REMARKS OBSERVACIONES
1	6AW-1243A-00	HOSE 1 TUBO 1	1	1			
2	6AW-12477-00	PIPE 7 TUBO 7	1	1			
3	90465-11M59	CLAMP BRIDA	1	1			
4	6AW-1243E-00	HOSE 2 TUBO 2	1	1			
5	6AW-12484-00	PIPE 4 TUBO 4	1	1			
6	90465-11M59	CLAMP BRIDA	5	5			
7	6AW-1244G-00	HOSE, 4 MANGUERA 4	1	1			
8	6AW-12491-10	CLAMP 1 GRAMPA 1	1	1			
9	97E95-06514	BOLT, HEXAGON W/W DEEP RECESS TORNILLO HEXAGONAL CON RONDONA	1	1			
10	6AW-12476-00	PIPE 6 TUBO 6	1	1			
11	90109-06M86	BOLT PERNO	1	1			
12	6AW-1244J-00	HOSE 6 TUBO 6	1	1			
13	6AW-11378-00	HOSE 2 MANGUERA 2	1	1			
14	93210-207A0	O-RING ANILLO O	1	1			
15	95D95-06014	BOLT, FLANGE DEEP RECESS CERROJO, REBORDE HUECO PROFUND	3	3			
16	95D95-06010	BOLT, FLANGE DEEP RECESS CERROJO, REBORDE HUECO PROFUND	1	1			

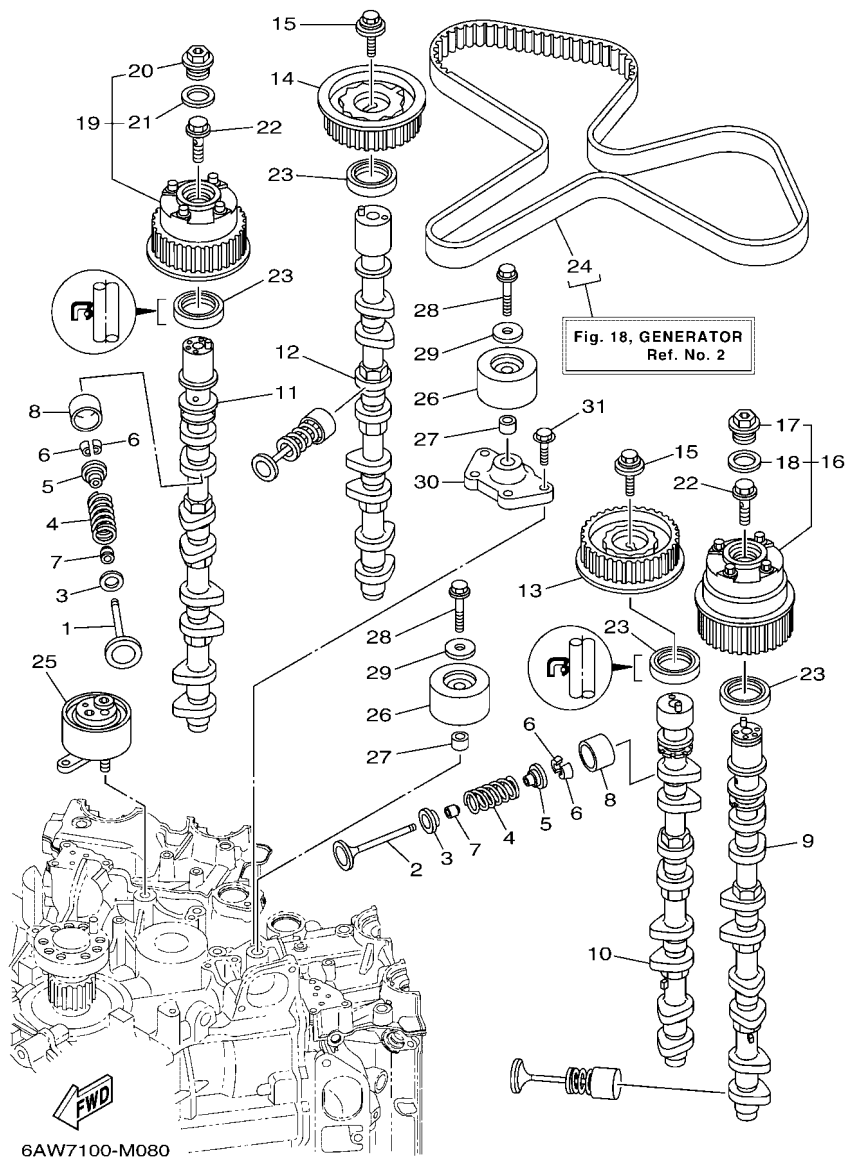

FIG. 8 VALVE

VALVULA

REF. NO.	PART NO. CODIGO N°	DESCRIPTION DESCRIPCION	6AWD	6AXD	REMARKS OBSERVACIONES
1	6CB-12111-00	VALVE, INTAKE VALVULA DE ADMISION	16	16	
2	6CB-12121-00	VALVE, EXHAUST VALVULA DE ESCAPE	16	16	
3	K0F-A3743-00	SEAT, VALVE SPRING ASIENTO RESORTE DE VALVULA	32	32	
4	6CB-12113-00	SPRING, VALVE INNER RESORTE VALVULA INTERNA	32	32	
5	K0F-A3741-00	RETAINER, VALVE SPRING RETEN RESORTE DE VALVULA	32	32	
6	K0F-A3742-00	LOCK, VALVE SPRING RETAINER SEGURO DE VALVULA	64	64	
7	51Y-12119-00	SEAL, VALVE STEM SELLO DE ACEITE VALVULA	32	32	
8	K0F-A3751-00	LIFTER, VALVE (3.000) LEVANTADOR DE VALVULA (3.000)	32	32	UR
	K0F-A3751-10	LIFTER, VALVE (3.025) LEVANTADOR DE VALVULA (3.025)	32	32	UR
	K0F-A3751-20	LIFTER, VALVE (3.050) LEVANTADOR DE VALVULA (3.050)	32	32	UR
	K0F-A3751-30	LIFTER, VALVE (3.075) LEVANTADOR DE VALVULA (3.075)	32	32	UR
	K0F-A3751-40	LIFTER, VALVE (3.100) LEVANTADOR DE VALVULA (3.100)	32	32	UR
	K0F-A3751-50	LIFTER, VALVE (3.122) LEVANTADOR DE VALVULA (3.122)	32	32	UR
	K0F-A3751-60	LIFTER, VALVE (3.142) LEVANTADOR DE VALVULA (3.142)	32	32	UR
	K0F-A3751-70	LIFTER, VALVE (3.162) LEVANTADOR DE VALVULA (3.162)	32	32	UR
	K0F-A3751-80	LIFTER, VALVE (3.182) LEVANTADOR DE VALVULA (3.182)	32	32	UR
	K0F-A3751-90	LIFTER, VALVE (3.202) LEVANTADOR DE VALVULA (3.202)	32	32	UR
	K0F-A3751-A0	LIFTER, VALVE (3.222) LEVANTADOR DE VALVULA (3.222)	32	32	UR
	K0F-A3751-B0	LIFTER, VALVE (3.242) LEVANTADOR DE VALVULA (3.242)	32	32	UR
	K0F-A3751-C0	LIFTER, VALVE (3.262) LEVANTADOR DE VALVULA (3.262)	32	32	UR
	K0F-A3751-D0	LIFTER, VALVE (3.282) LEVANTADOR DE VALVULA (3.282)	32	32	UR
	K0F-A3751-E0	LIFTER, VALVE (3.302) LEVANTADOR DE VALVULA (3.302)	32	32	UR
	K0F-A3751-F0	LIFTER, VALVE (3.322) LEVANTADOR DE VALVULA (3.322)	32	32	UR
	K0F-A3751-G0	LIFTER, VALVE (3.342) LEVANTADOR DE VALVULA (3.342)	32	32	UR
	K0F-A3751-H0	LIFTER, VALVE (3.362) LEVANTADOR DE VALVULA (3.362)	32	32	UR
	K0F-A3751-J0	LIFTER, VALVE (3.382) LEVANTADOR DE VALVULA (3.382)	32	32	UR
	K0F-A3751-K0	LIFTER, VALVE (3.402) LEVANTADOR DE VALVULA (3.402)	32	32	UR

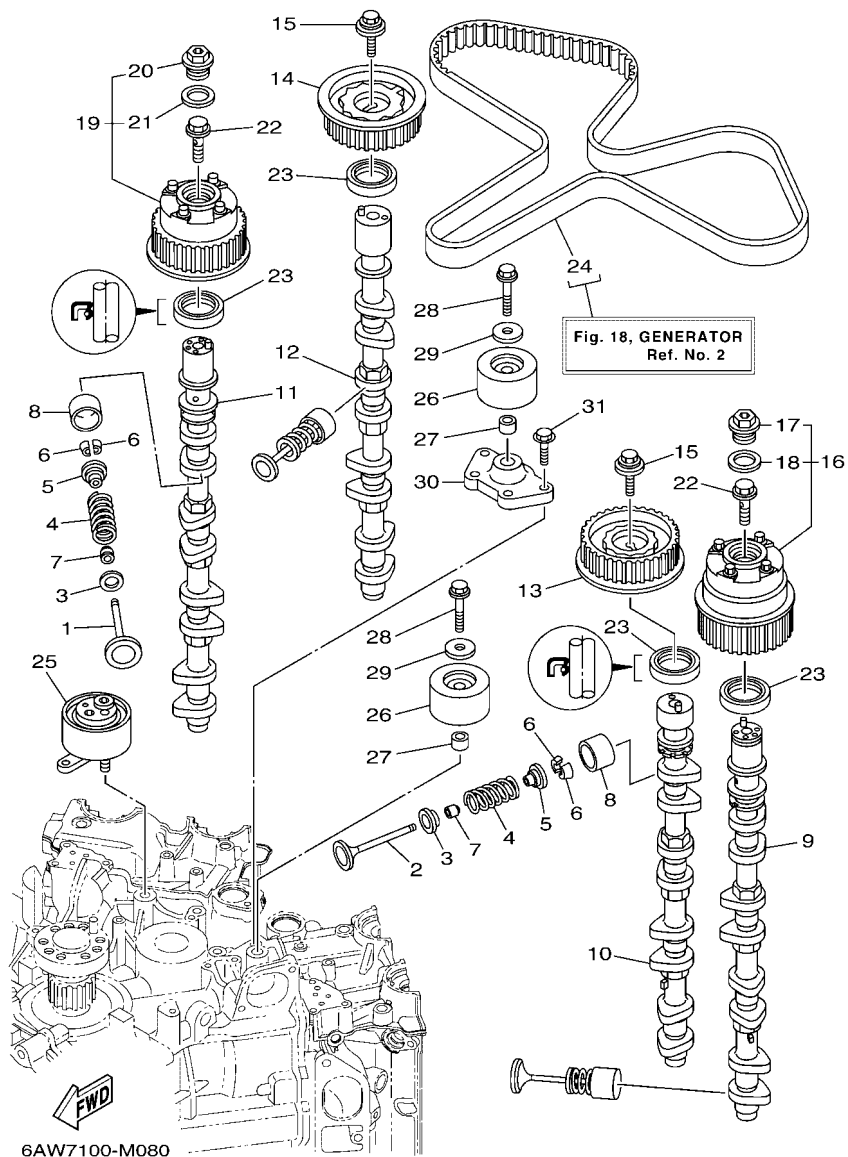

FIG. 8 VALVE

VALVULA

REF. NO.	PART NO. CODIGO N°	DESCRIPTION DESCRIPCION	6AWD	6AXD	REMARKS OBSERVACIONES
8	K0F-A3751-L0	LIFTER, VALVE (3.422) LEVANTADOR DE VALVULA (3.422)	32	32	UR
	K0F-A3751-M0	LIFTER, VALVE (3.442) LEVANTADOR DE VALVULA (3.442)	32	32	UR
	K0F-A3751-N0	LIFTER, VALVE (3.462) LEVANTADOR DE VALVULA (3.462)	32	32	UR
	K0F-A3751-P0	LIFTER, VALVE (3.482) LEVANTADOR DE VALVULA (3.482)	32	32	UR
	K0F-A3751-R0	LIFTER, VALVE (3.502) LEVANTADOR DE VALVULA (3.502)	32	32	UR
	K0F-A3751-S0	LIFTER, VALVE (3.522) LEVANTADOR DE VALVULA (3.522)	32	32	UR
	K0F-A3751-T0	LIFTER, VALVE (3.542) LEVANTADOR DE VALVULA (3.542)	32	32	UR
	K0F-A3753-00	LIFTER, VALVE (3.562) LEVANTADOR DE VALVULA (3.562)	32	32	UR
	K0F-A3753-10	LIFTER, VALVE (3.582) LEVANTADOR DE VALVULA (3.582)	32	32	UR
	K0F-A3753-20	LIFTER, VALVE (3.602) LEVANTADOR DE VALVULA (3.602)	32	32	UR
	K0F-A3753-30	LIFTER, VALVE (3.625) LEVANTADOR DE VALVULA (3.625)	32	32	UR
	K0F-A3753-40	LIFTER, VALVE (3.650) LEVANTADOR DE VALVULA (3.650)	32	32	UR
	K0F-A3753-50	LIFTER, VALVE (3.675) LEVANTADOR DE VALVULA (3.675)	32	32	UR
	K0F-A3753-60	LIFTER, VALVE (3.700) LEVANTADOR DE VALVULA (3.700)	32	32	UR
	K0F-A3753-70	LIFTER, VALVE (3.725) LEVANTADOR DE VALVULA (3.725)	32	32	UR
9	6AW-12171-10	CAMSHAFT 1 ARBOL DE LEVAS 1	1	1	
10	6AW-12181-10	CAMSHAFT 2 ARBOL DE LEVAS 2	1	1	
11	6AW-12172-10	CAMSHAFT 3 ARBOL DE LEVAS 3	1	1	
12	6AW-12182-10	CAMSHAFT 4 ARBOL DE LEVAS 4	1	1	
13	6AW-11537-00	GEAR, DRIVEN ENGRANAJE TRACCION	1	1	
14	6AW-11567-00	GEAR, DRIVEN 2 ENGRANAJE TRACCION 2	1	1	
15	90119-10050	BOLT, WITH WASHER TORNILLO CON ARANDELA	2	2	
16	6AW-12645-00	PULLEY ASSY 1 POLEA COMPL. 1	1	1	
17	6P2-12623-00	.BOLT .PERNO	1	1	
18	6P2-12663-00	.GASKET .EMPAQUE	1	1	
19	6AW-1264A-00	PULLEY ASSY 2 POLEA COMPL. 2	1	1	
20	6P2-12623-00	.BOLT .PERNO	1	1	

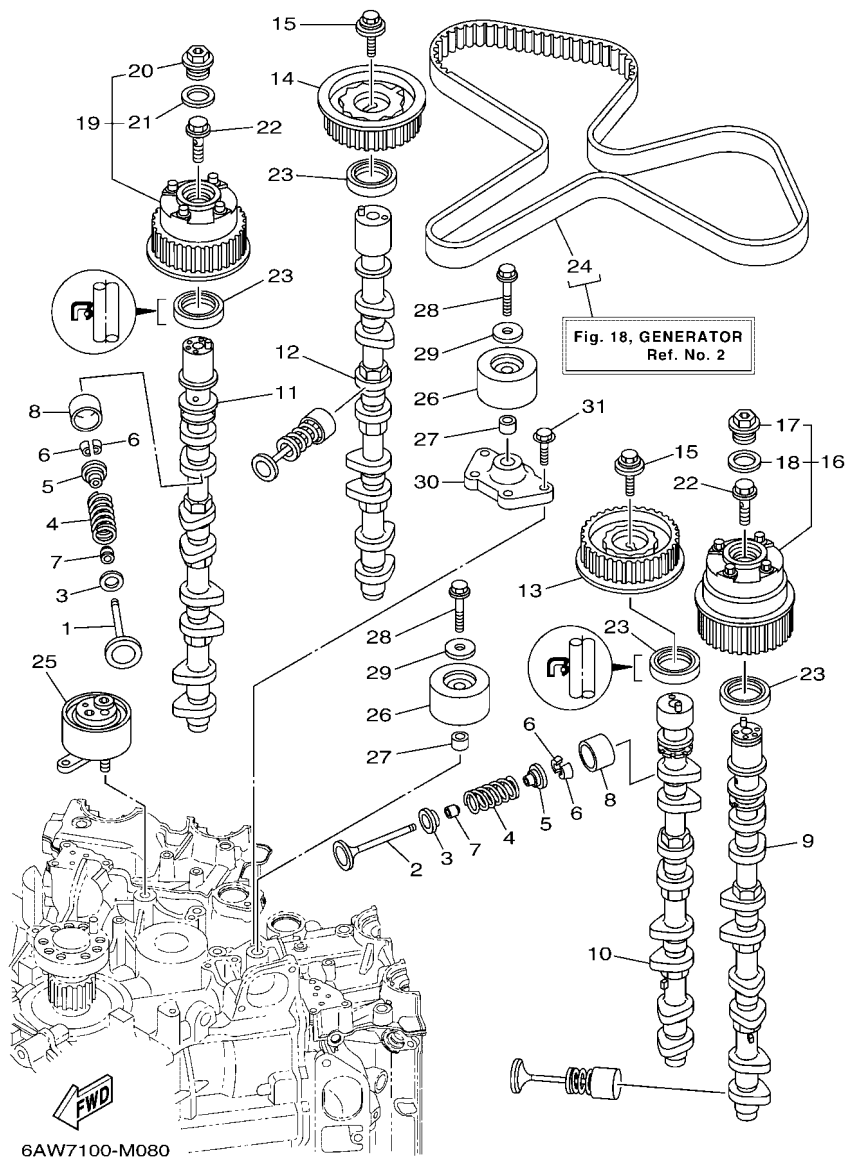

FIG. 8 VALVE

VALVULA

REF. NO.	PART NO. CODIGO N°	DESCRIPTION DESCRIPCION			REMARKS OBSERVACIONES
			6AWD	6AXD	
21	6P2-12663-00	.GASKET .EMPAQUE	1	1	
22	6P2-12615-00	BOLT PERNO	2	2	
23	93102-38008	OIL SEAL SELLO ACEITE	4	4	
24	6AW-W4624-00	BELT (WITH ROTOR BOLTS) CORREA (CON PERNO)	1	1	
25	6P2-11590-01	TENSIONER ASSY TENSOR COMPLET	1	1	
26	6P2-15512-00	GEAR, IDLER 1 ENGRENAJE NEUTRO	2	2	
27	99530-14016	PIN, DOWEL PASADOR, DE ESPIGA	2	2	
28	90119-10M07	BOLT, WITH WASHER TORNILLO CON ARANDELA	2	2	
29	90201-10M01	WASHER, PLATE ARANDELA PLANA	2	2	
30	6AW-15544-00	STAY 1 SOPORTE 1	1	1	
31	90105-08178	BOLT, FLANGE TORNILLO	4	4	

FIG. 9 INTAKE 1

ADMISION 1

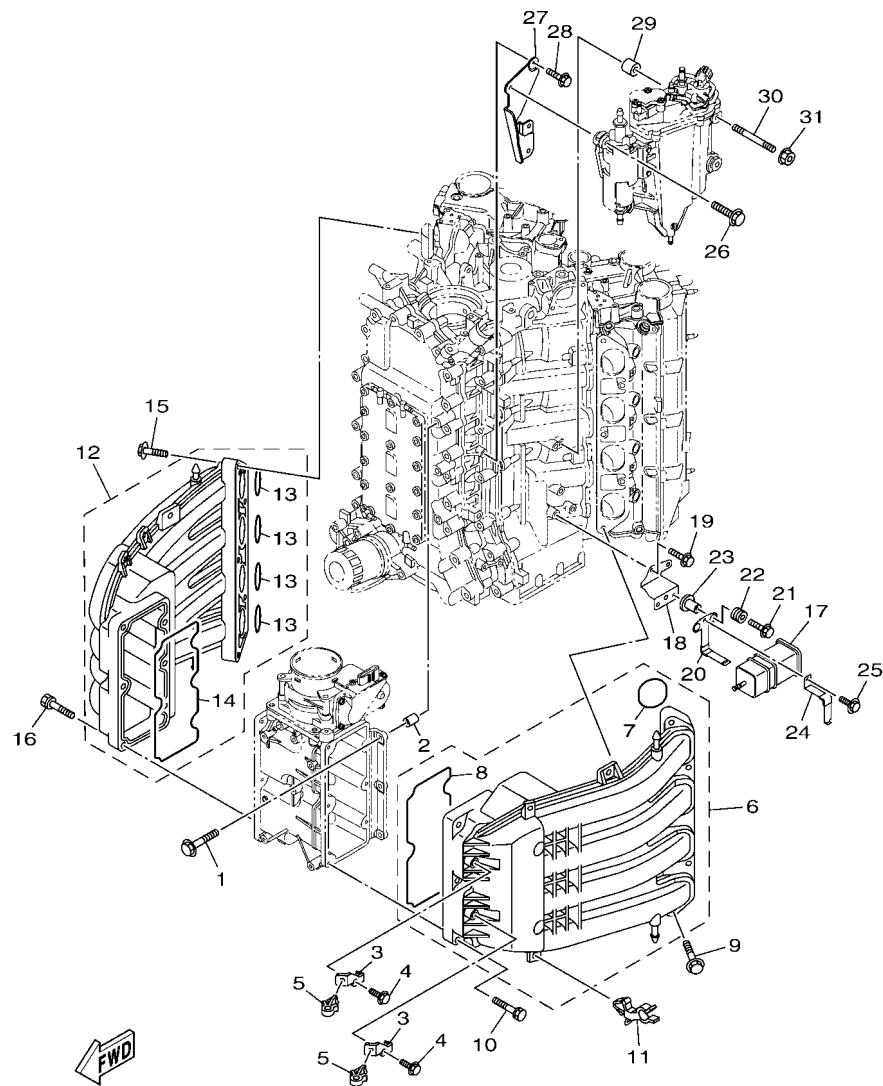

6AWB100-R090

REF. NO.	PART NO. CODIGO N°	DESCRIPTION DESCRIPCION	6AWD	6AXD	REMARKS OBSERVACIONES
1	95D75-08035	BOLT, FLANGE DEEP RECESS CERROJO, REBORDE HUECO PROFUND	6	6	
2	99530-10114	PIN, DOWEL PASADOR, DE ESPIGA	2	2	
3	6AW-13782-00	STAY SOPORTE	2	2	
4	97E95-06512	BOLT, HEXAGON W/W DEEP RECESS TORNILLO HEXAGONAL CON RONDONA	2	2	
5	90464-09023	CLAMP BRIDA	2	2	
6	6AW-13641-10	MANIFOLD, INTAKE 1 CONECTOR DE ADMISION 1	1	1	
7	6AW-13645-00	.GASKET, MANIFOLD 1 .EMPAQUE	4	4	
8	6AW-13646-00	.GASKET, MANIFOLD 2 .EMPAQ. DE MULTIPLE 2	1	1	
9	90119-08022	BOLT, WITH WASHER TORNILLO CON ARANDELA	5	5	
10	90119-06MA6	BOLT, WITH WASHER TORNILLO CON ARANDELA	5	5	
11	90464-17006	CLAMP BRIDA	2	2	
12	6AW-13641-10	MANIFOLD, INTAKE 1 CONECTOR DE ADMISION 1	1	1	
13	6AW-13645-00	.GASKET, MANIFOLD 1 .EMPAQUE	4	4	
14	6AW-13646-00	.GASKET, MANIFOLD 2 .EMPAQ. DE MULTIPLE 2	1	1	
15	90119-08022	BOLT, WITH WASHER TORNILLO CON ARANDELA	5	5	
16	90119-06MA6	BOLT, WITH WASHER TORNILLO CON ARANDELA	5	5	
17	6P2-24170-00	CANISTER ASSY FRANJA DE DEPOSITO DE COMBUST.	1	1	
18	6AW-2134X-10	BRACKET, CANISTER SOPORTE	1	1	
19	95D95-06016	BOLT, FLANGE DEEP RECESS CERROJO, REBORDE HUECO PROFUND	2	2	
20	69J-2134X-00	BRACKET, CANISTER SOPORTE	1	1	
21	90119-06M17	BOLT, WITH WASHER TORNILLO CON ARANDELA	2	2	
22	90480-10M23	GROMMET TAPON	2	2	
23	90387-06289	COLLAR ESPACIADOR	2	2	
24	69J-2419A-01	HOLDER SOSTEN	1	1	
25	97E95-06516	BOLT, HEXAGON W/W DEEP RECESS TORNILLO HEXAGONAL CON RONDONA	1	1	
26	90119-06269	BOLT, WITH WASHER TORNILLO CON ARANDELA	2	2	
27	6AW-24419-00	BRKT., SEPARATOR SOPORTE SEPARADOR	1	1	

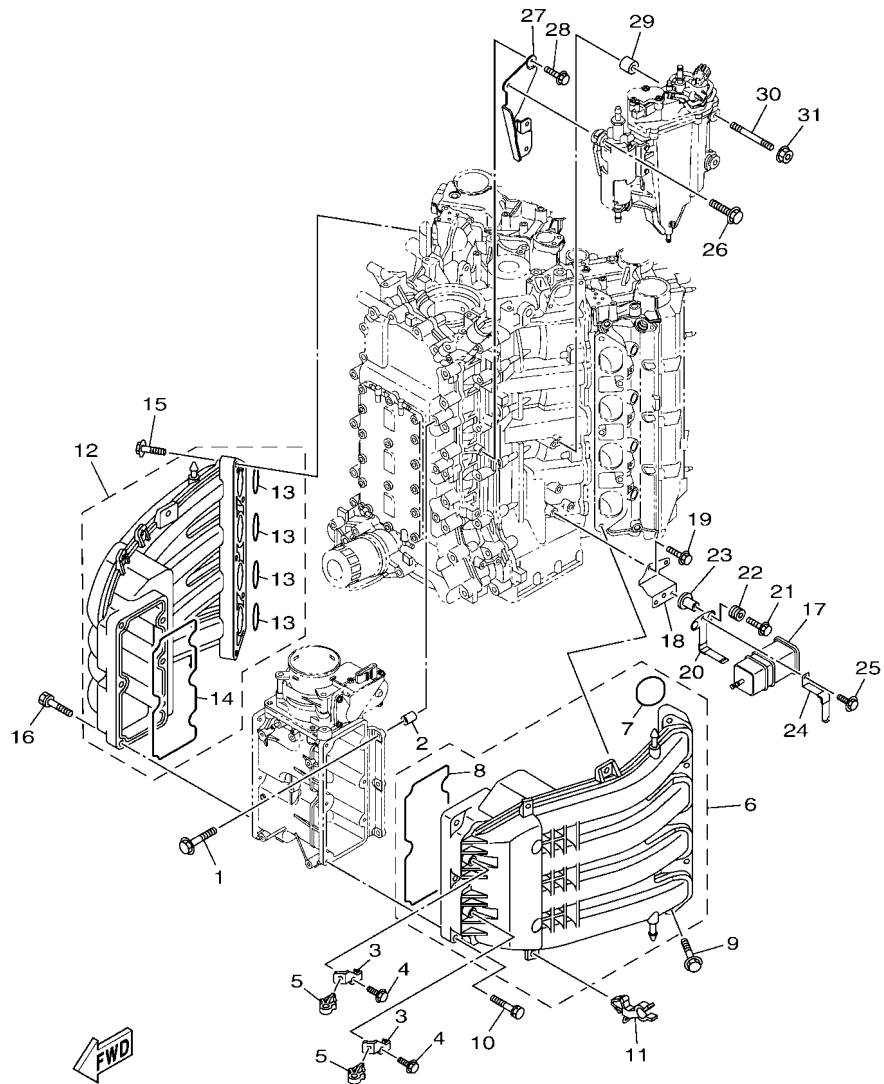

6AWB100-R090

FIG. 9 INTAKE 1

ADMISION 1

REF. NO.	PART NO. CODIGO Nº	DESCRIPTION DESCRIPCION	6AWD	6AXD	REMARKS OBSERVACIONES
28	95D95-06016	BOLT, FLANGE DEEP RECESS CERROJO, REBORDE HUECO PROFUND	2	2	
29	90387-06276	COLLAR ESPACIADOR	2	2	
30	90116-06046	BOLT, STUD ESPARRAGO	2	2	
31	90179-06M28	NUT TUERCA	2	2	

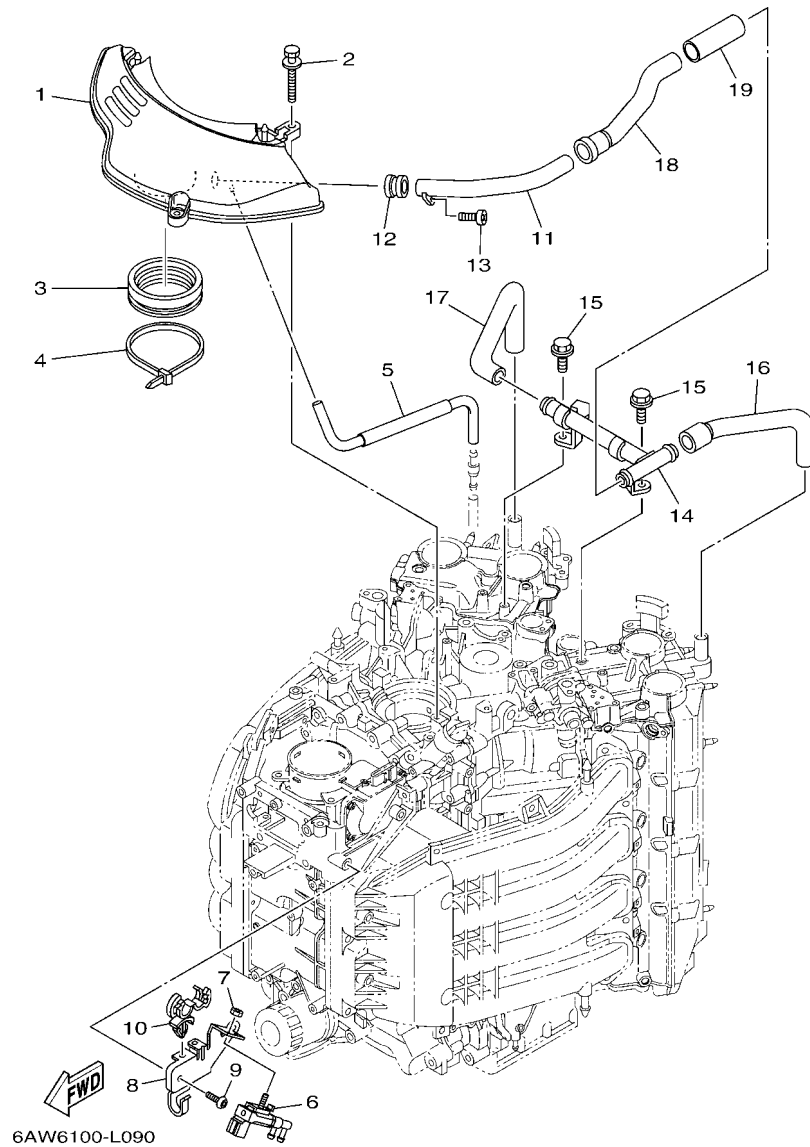

FIG. 10 INTAKE 2

ADMISION 2

REF. NO.	PART NO. CODIGO N°	DESCRIPTION DESCRIPCION	6AWD	6AXD	REMARKS OBSERVACIONES
1	6AW-14440-00	SILENCER ASSY, INTAKE SILENCIADOR COMPL DE ADMISION	1	1	
2	90119-06M88	BOLT, WITH WASHER TORNILLO CON ARANDELA	3	3	
3	6AW-1441J-00	PIPE, SILENCER TUBO	1	1	
4	90464-99004	CLAMP BRIDA	1	1	
5	6AW-14419-00	PIPE TUBO	1	1	
6	6C5-86120-00	SOLENOID VALVE ASSY VALVULA SOLENOIDE CONJ.	1	1	
7	95380-06600	NUT, HEXAGON TUERCA	1	1	
8	6AW-8611A-00	HOLDER SOLENOID SOPORTE SOLENOIDE	1	1	
9	90111-06144	BOLT, HEX. SOCKET BUTTON TORNILLO	2	2	
10	90464-18246	CLAMP BRIDA	1	1	
11	6AW-15373-00	PIPE, BREATHER MANGUELA DE RESPIRADERO	1	1	
12	6AW-14445-00	GROMMET TAPON PROTECTOR	1	1	
13	97780-60620	SCREW, TAPPING TORNILLO DE CABEZA DE CONO ACH	1	1	
14	6AW-15393-00	PIPE, BREATHER 2 TUBO, RESPIRADERO2	1	1	
15	97E75-06514	BOLT, HEXAGON W/W DEEP RECESS TORNILLO HEXAGONAL CON RONDONA	2	2	
16	6AW-1531A-00	HOSE, BREATHER 1 MANGUELA DE RESPIRADERO 1	1	1	
17	6AW-1531A-10	HOSE, BREATHER 1 MANGUELA DE RESPIRADERO 1	1	1	
18	6AW-1532A-00	HOSE, BREATHER 2 MANGUELA DE RESPIRADERO 2	1	1	
19	90446-32002	HOSE (L90) TUBO (L90)	1	1	

FIG. 11 INTAKE 3

ADMISION 3

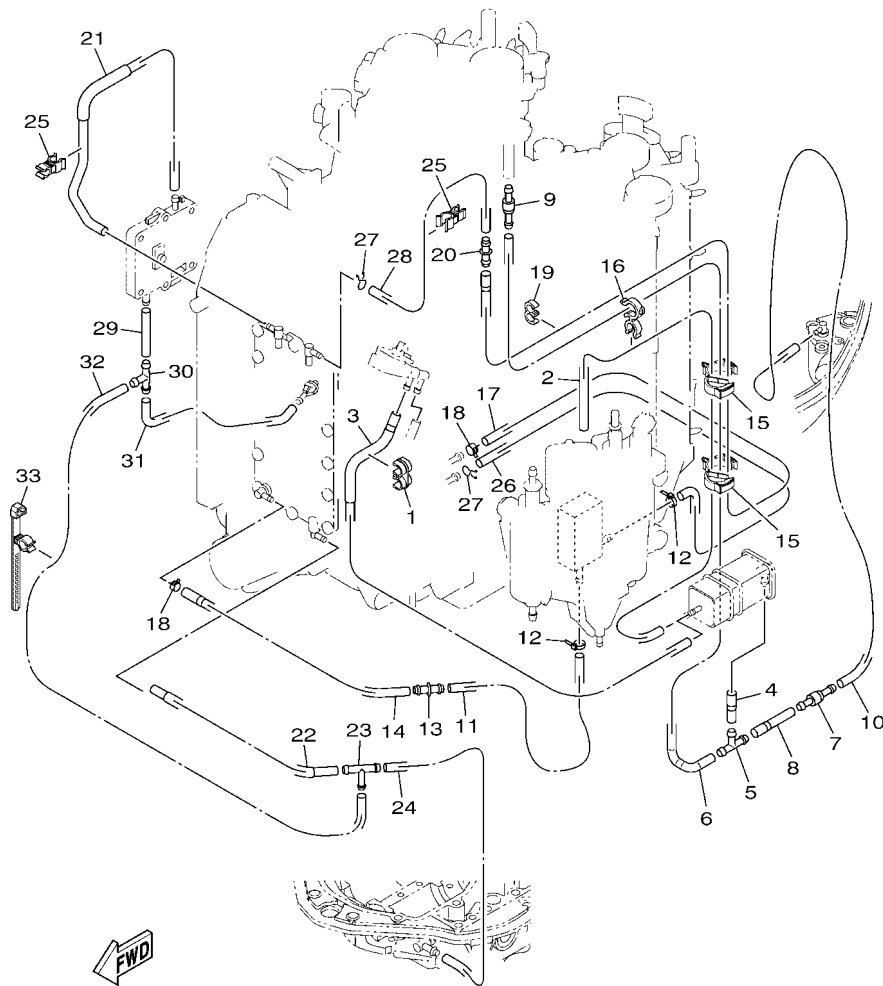

6AW7100-M110

REF. NO.	PART NO. CODIGO N°	DESCRIPTION DESCRIPCION	6AWD	6AXD	REMARKS OBSERVACIONES
1	90464-12224	CLAMP BRIDA	1	1	
2	6AW-1475A-10	PIPE 1 TUBO 1	1	1	
3	6AW-24312-10	PIPE 2 TUBO 2	1	1	
4	6AW-13545-10	HOSE 1 SELLO	1	1	
5	688-24378-00	PIPE, JOINT 3 TUBO DE UNION 3	1	1	
6	6AW-13548-10	HOSE, AIR 4 TUBO DE AIRE 4	1	1	
7	6E5-21744-00	BREATHER RESPIRADERO	1	1	
8	6CB-13548-00	HOSE, AIR 4 TUBO DE AIRE 4	1	1	
9	6E5-21744-00	BREATHER RESPIRADERO	1	1	
10	6AW-13547-10	HOSE 3 SELLO	1	1	
11	90445-09104	HOSE (L300) TUBO (L300)	1	1	
12	90465-11M10	CLAMP BRIDA	2	2	
13	6CE-24376-01	PIPE, JOINT 1 TUBO DE UNION 1	1	1	
14	6AW-12589-00	HOSE 6 MANGUERA 6	1	1	
15	90464-32002	CLAMP BRIDA	2	2	
16	90464-09M42	CLAMP BRIDA	1	1	
17	6AW-12576-20	HOSE 1 MANGUERA 1	1	1	
18	90467-11136	CLIP PRESILLA	2	2	
19	90464-60067	CLAMP BRIDA	1	1	
20	6CE-24376-01	PIPE, JOINT 1 TUBO DE UNION 1	1	1	
21	6AW-12577-00	HOSE 2 MANGUERA 2	1	1	
22	6AW-12578-00	HOSE 3 MANGUERA 3	1	1	
23	68F-14485-00	PIPE, JOINT TUBO DE UNION	1	1	
24	6AW-12579-10	HOSE 4 MANGUERA 4	1	1	
25	90464-10010	CLAMP BRIDA	2	2	
26	90445-09120	HOSE (L600) TUBO (L600)	1	1	
27	90467-08M10	CLIP PRESILLA	2	2	

FIG. 11 INTAKE 3

ADMISION 3

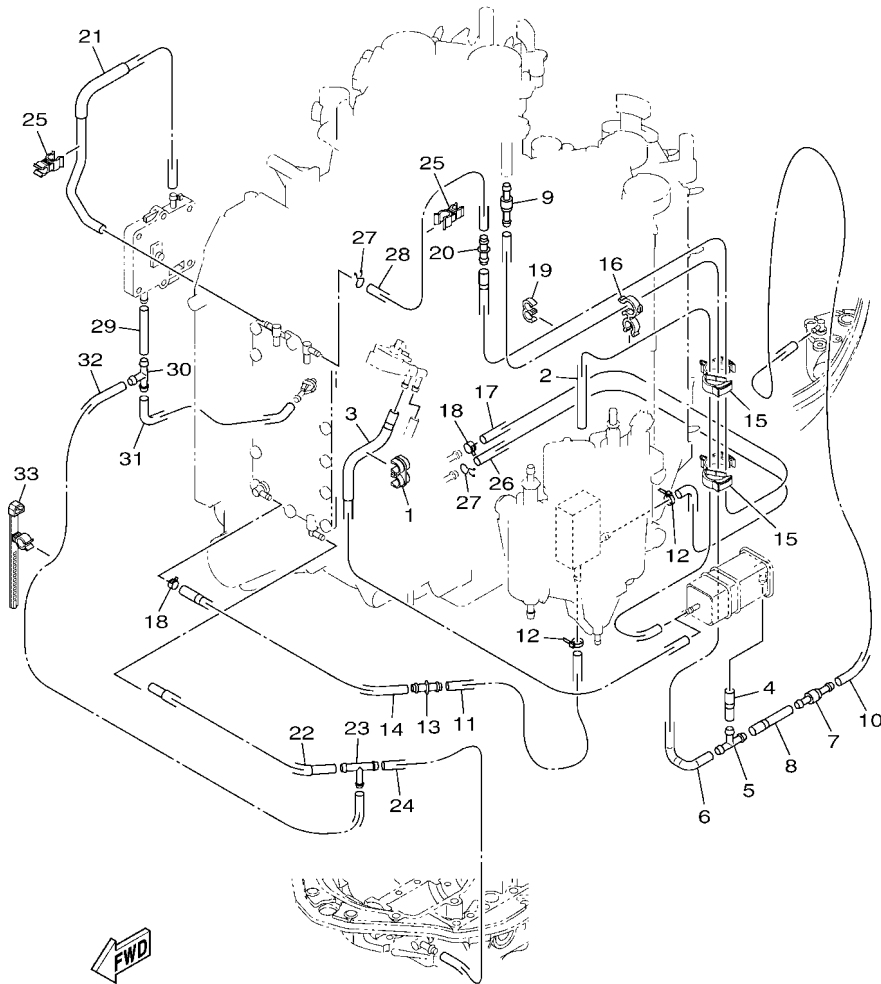

6AW7100-M110

REF. NO.	PART NO. CODIGO N°	DESCRIPTION DESCRIPCION	6AWD	6AXD	REMARKS OBSERVACIONES
28	6AW-12483-00	PIPE 3 TUBO 3	1	1	
29	90445-09026	HOSE (L68) TUBO (L68)	1	1	
30	688-24378-00	PIPE, JOINT 3 TUBO DE UNION 3	1	1	
31	6AW-12482-10	PIPE 2 TUBO 2	1	1	
32	6AW-12588-00	HOSE 5 MANGUERA 5	1	1	
33	90464-30005	CLAMP BRIDA	1	1	

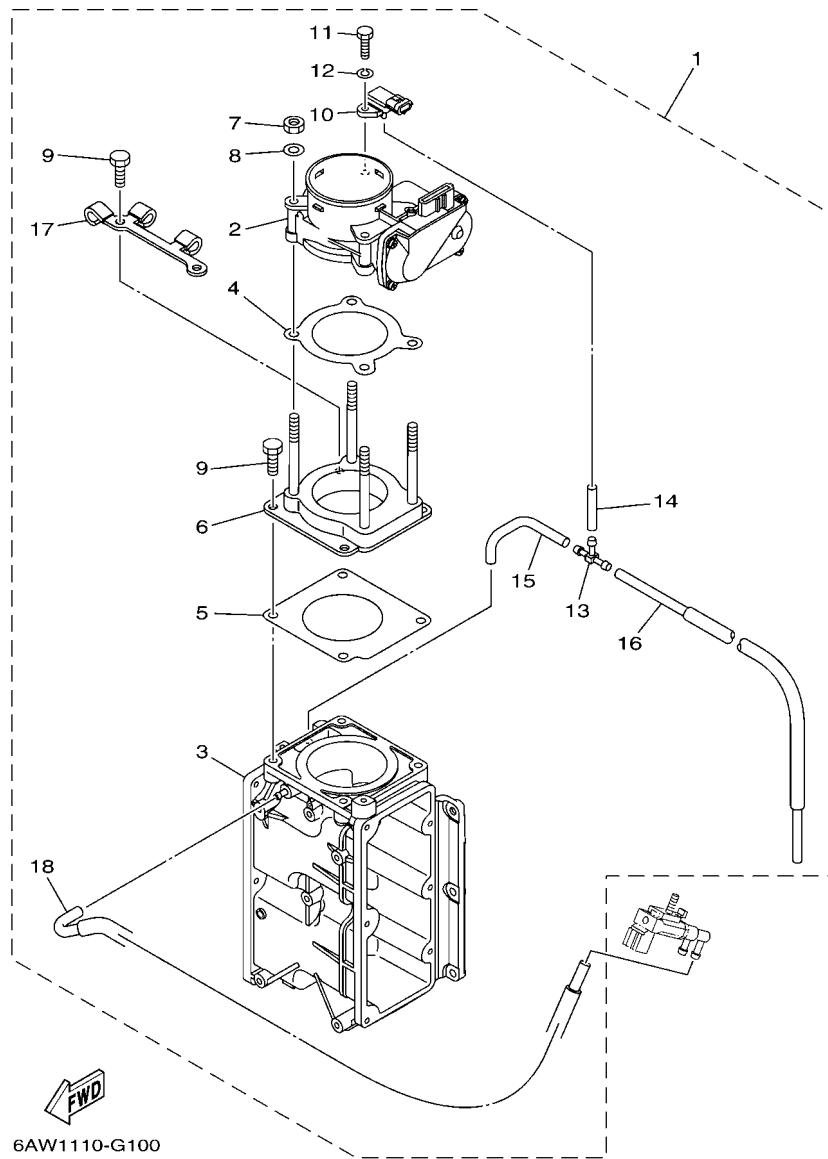

FIG. 12 THROTTLE BODY ASSY 1

CAJA DE ACELERADOR COMPL 1

REF. NO.	PART NO. CODIGO N°	DESCRIPTION DESCRIPCION	6AWD	6AXD	REMARKS OBSERVACIONES
1	6AW-13750-03	THROTTLE BODY ASSY CAJA DE ACELERADOR COMPL.	1	1	
2	6AW-13751-01	.BODY, THROTTLE 1 .CAJA 1	1	1	
3	6AW-13711-01	.MIXING BODY .CUERPO DE MEZCLA	1	1	
4	6AW-13556-00	.GASKET, MANIFOLD .EMPAQUE	1	1	
5	6AW-13557-00	.GASKET .EMPAQUE	1	1	
6	6AW-14360-00	.THROTTLE DAMPER ASSY .AMORTIGUADOR ARRANQUE COMPL.	1	1	
7	6P2-13588-00	.NUT .TUERCA	4	4	
8	6P2-13578-00	.WASHER .ARANDELA	4	4	
9	6P2-14496-00	.BOLT .PERNO	4	4	
10	6P2-82380-00	.SENSOR, PRESSURE .SENSOR DE PRESION	1	1	
11	6P2-13573-00	.BOLT 1 .PERNO 1	1	1	
12	68V-14356-00	.WASHER, SPRING .ARANDELA DE RESORTE	1	1	
13	4N0-14251-00	.NIPPLE .NIPLE	1	1	
14	5JW-24311-00	.PIPE, FUEL 1 .TUBO DE COMBUSTIBLE 1	1	1	
15	6AW-82364-00	.HOSE 2 .TUBO 2	1	1	
16	6AW-82365-00	.HOSE 3 .TUBO 3	1	1	
17	6AW-11188-00	.CLIP, PIPE .PRESILLA TUBO	1	1	
18	6AW-82366-00	.HOSE 4 .TUBO 4	1	1	

FIG. 13 THROTTLE BODY ASSY 2

CAJA DE ACELERADOR COMPL 2

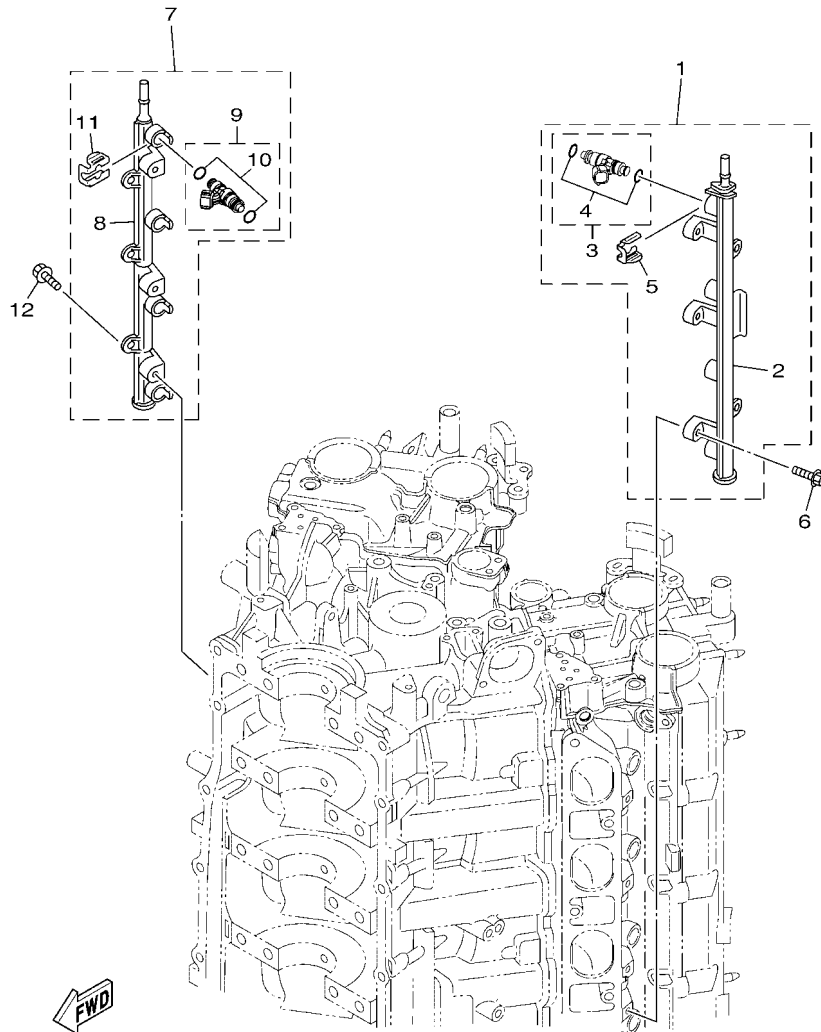

6AW6100-L120

REF. NO.	PART NO. CODIGO N°	DESCRIPTION DESCRIPCION	6AWD	6AXD			REMARKS OBSERVACIONES
1	6AW-13160-10	DELIVERY PIPE ASSY 1 TUBO DE LLEGADA CONJUNTO 1	1	1			
2	6AW-13161-10	.PIPE, DELIVERY 1 .TUBO CONDUCTOR 1	1	1			
3	6AW-13761-00	.INJECTOR .INYECTOR	4	4			
4	6AW-1410B-00	..PACKING KIT ..JUEGO DE EMPAQUE	1	1			
5	6AW-13577-10	.CLIP .PRESILLA	4	4			
6	90105-06M08	BOLT, FLANGE TORNILLO	3	3			
7	6AW-13170-10	DELIVERY PIPE ASSY 2 TUBO DE LLEGADA CONJUNTO 2	1	1			
8	6AW-13171-10	.PIPE, DELIVERY 2 .TUBO CONDUCTOR 2	1	1			
9	6AW-13761-00	.INJECTOR .INYECTOR	4	4			
10	6AW-1410B-00	..PACKING KIT ..JUEGO DE EMPAQUE	1	1			
11	6AW-13577-10	.CLIP .PRESILLA	4	4			
12	90105-06M08	BOLT, FLANGE TORNILLO	3	3			

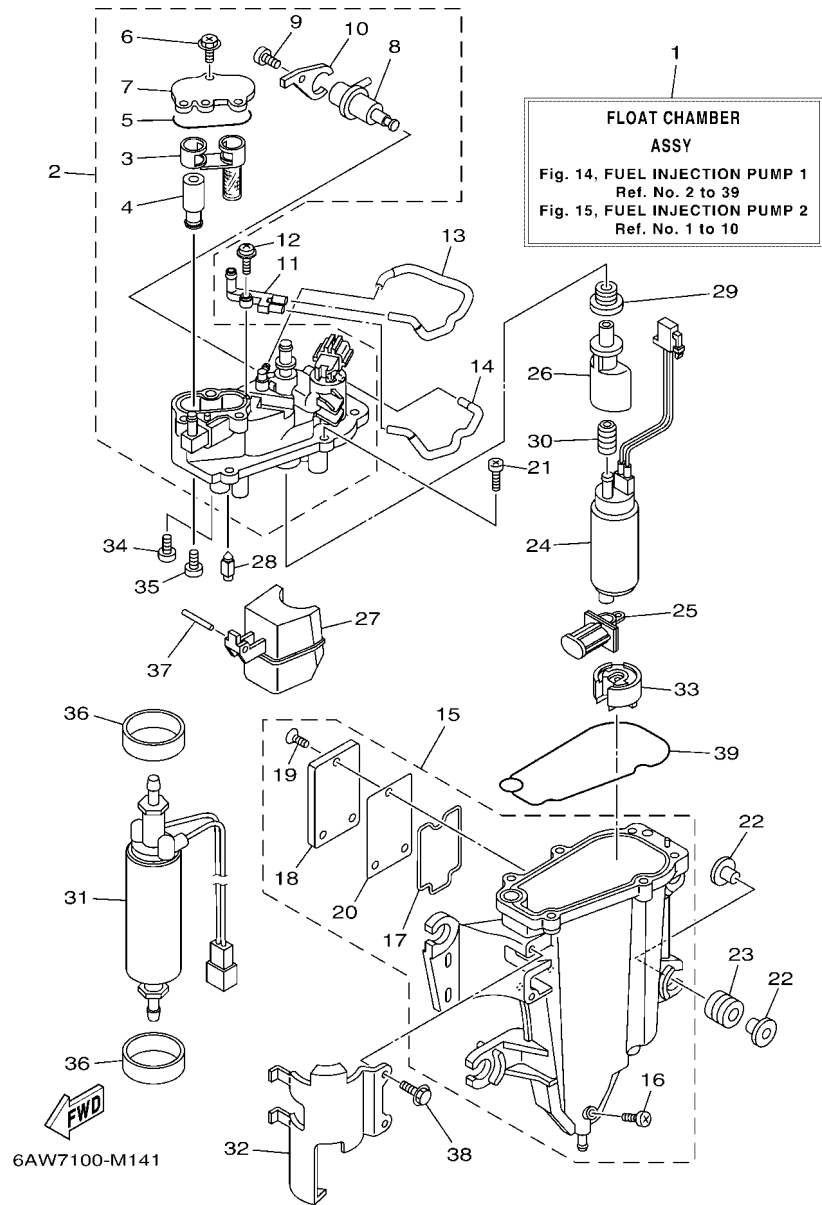

FIG. 14 FUEL INJECTION PUMP 1

BOMBA DE INYECTOR 1

REF. NO.	PART NO. CODIGO N°	DESCRIPTION DESCRIPCION	6AWD	6AXD	REMARKS OBSERVACIONES
1	6AW-14180-22	FLOAT CHAMBER ASSY CAMARA DE BOIA COMPLETE	1	1	
2	6AW-14182-11	COVER, FLOAT CHAMBER TAPA DE CAMARA DE BOIA	1	1	
3	6CB-24501-01	.FILTER, FUEL .FIELTRO	1	1	
4	6CB-24460-00	.RELIEF VALVE ASSY .VALVELA DE DESCOMPRESION	1	1	
5	6CB-13016-00	.O-RING .ANILLO O	1	1	
6	6CB-14216-00	.SCREW .TORNILLO	3	3	
7	6CB-24217-00	.COVER .CUBIERTA	1	1	
8	6CB-13906-01	.REGULATOR, PRESSURE .REGULADOR	1	1	
9	6CB-14564-00	.SCREW .TORNILLO	1	1	
10	6CB-14146-00	.PLATE .PLACA SOPORTE	1	1	
11	68V-24379-10	PIPE, JOINT 4 TUBO DE UNION 4	1	1	
12	68V-14216-00	SCREW TORNILLO	1	1	
13	68V-1475H-00	PIPE 5 TUBO 5	1	1	
14	68V-1475J-00	PIPE 6 TUBO 6	1	1	
15	6CB-14181-01	BODY, FLOAT CHAMBER 1 CUERPO DE CAMARA DE BOIA	1	1	
16	6P2-14191-00	.PLUG, DRAIN .TORNILLO, DE DRENAJE	1	1	
17	6CB-14239-00	.SEAL .SELLO	1	1	
18	6CB-24452-10	.COVER .CUBIERTA	1	1	
19	6CB-14429-01	.SCREW .TORNILLO	3	3	
20	6CB-24482-00	.GASKET 1 .EMPAQUE 1	1	1	
21	63P-14567-00	SCREW TORNILLO	6	6	
22	69J-13716-00	COLLAR COLLAR	8	8	
23	6CB-13593-00	DAMPER COJINETE DE RODILLOS	4	4	
24	6AW-13907-10	FUEL PUMP COMP. BOMBA DE COMBUSTIBLE COMPLETE	1	1	
25	63P-13915-00	FILTER FILTRO	1	1	
26	6AW-13132-00	JOINT JUNTA	1	1	
27	6CB-14985-00	FLOAT BOIA	1	1	

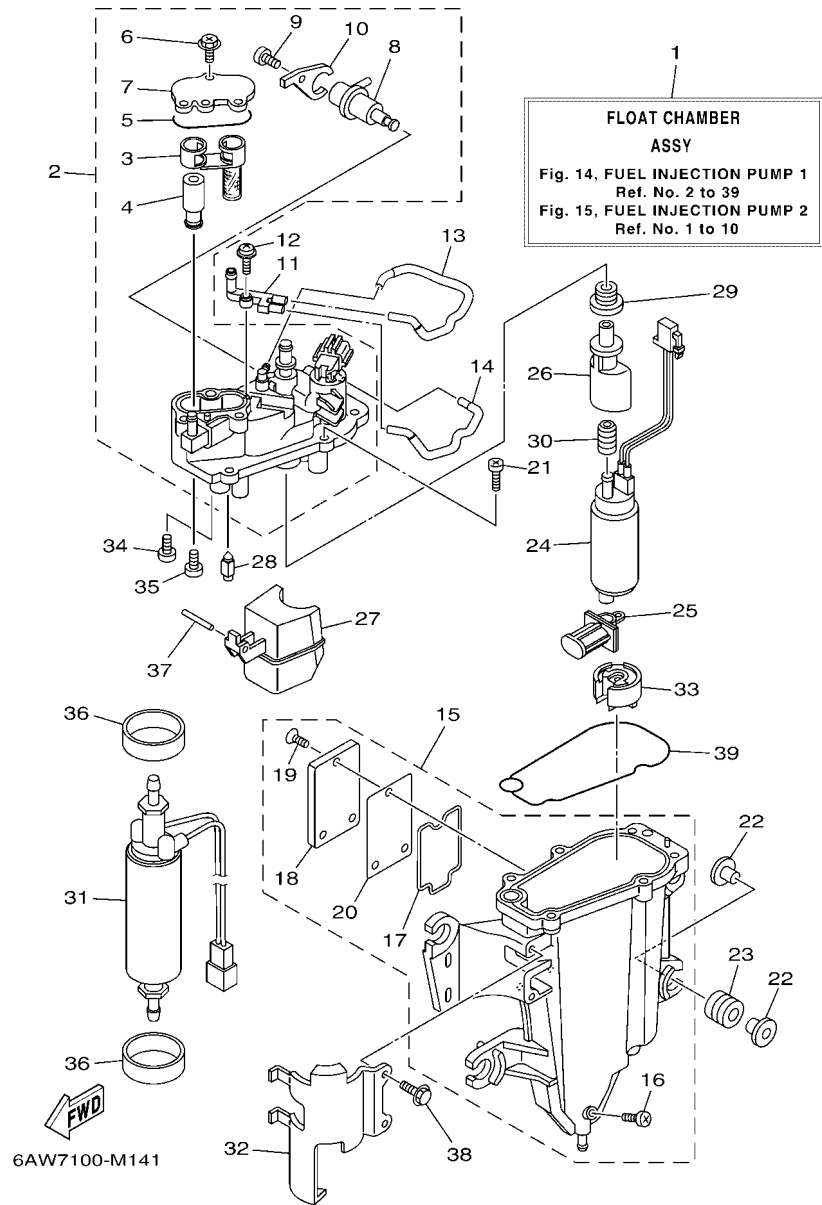

FIG. 14 FUEL INJECTION PUMP 1

BOMBA DE INYECTOR 1

REF. NO.	PART NO. CODIGO N°	DESCRIPTION DESCRIPCION	6AWD	6AXD	REMARKS OBSERVACIONES
28	6CB-14546-00	VALVE, NEEDLE VALVULA DE AGUJA	1	1	
29	6CB-1447B-00	BUSH 1 BUJE 1	1	1	
30	6AW-13781-00	DAMPER, PUMP AMORTIGUADOR DE BOMBA	1	1	
31	6CB-24410-01	FUEL PUMP ASSY BOMBA DE COMBUSTIBLE COMPLETA	1	1	
32	6AW-24491-10	BRACKET, FUEL PUMP SOPORTE BOMBA COMBUSTIBLE	1	1	
33	6AW-13784-00	COVER, PUMP CUBIERTA DE BOMBA	1	1	
34	4SV-24453-00	SCREW TORNILLO	1	1	
35	98507-04008	SCREW, PAN HEAD TORNILLO DE CABEZA CON PLANA	1	1	
36	6CB-24492-00	BUSH, FUEL PUMP BUJE	2	2	
37	6P2-14386-00	PIN, FLOAT PASADOR DE BOIA	1	1	
38	6CB-24592-00	BOLT TORNILLO	2	2	
39	6CB-14984-00	GASKET, FLOAT CHAMBER EMPAQUE CAMARA DE BOIA	1	1	

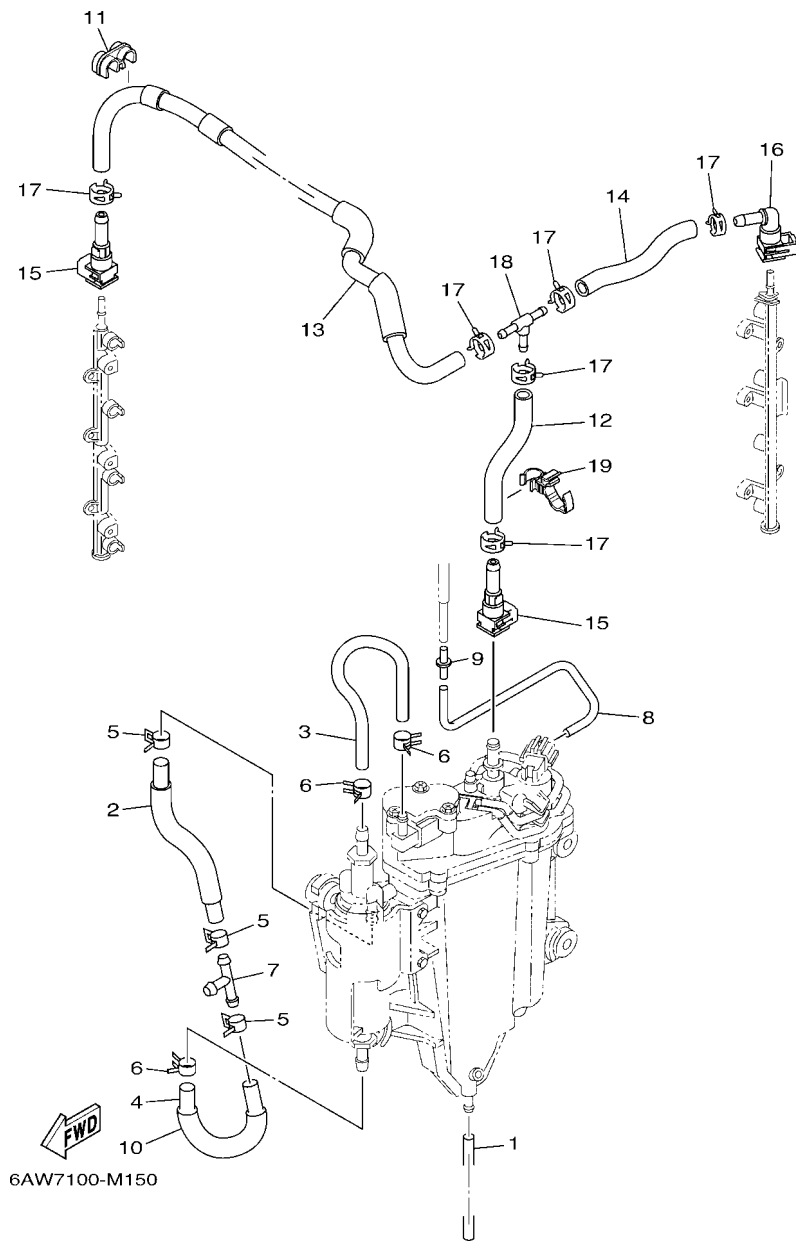

FIG. 15 FUEL INJECTION PUMP 2

BOMBA DE INYECTOR 2

REF. NO.	PART NO. CODIGO N°	DESCRIPTION DESCRIPCION	6AWD	6AXD	REMARKS OBSERVACIONES
1	6P2-14149-00	PIPE TUBO	1	1	
2	6AW-24323-20	PIPE 12 TUBO 12	1	1	
3	6AW-24324-20	PIPE 13 TUBO 13	1	1	
4	6AW-24317-20	PIPE 7 TUBO 7	1	1	
5	69J-14137-00	CLIP PRESILLA	3	3	
6	68V-13577-00	CLIP PRESILLA	3	3	
7	6E5-24378-00	PIPE, JOINT 3 TUBO DE UNION 3	1	1	
8	6AW-13532-00	HOSE, VACUUM SENSING 3 MANGUERA, DE VACIO 3	1	1	
9	6P2-24376-00	PIPE, JOINT 1 TUBO DE UNION 1	1	1	
10	90446-18002	HOSE TUBO RESEIRADERO	1	1	
11	90464-12224	CLAMP BRIDA	1	1	
12	6AW-13971-30	PIPE, FUEL 1 ANILLO DE ESPACIADOR	1	1	
13	6AW-13973-30	PIPE, FUEL 3 TUBO, COMBUSTIBLE 3	1	1	
14	6AW-13974-30	PIPE, FUEL 4 TUBO, COMBUSTIBLE 4	1	1	
15	6AW-24300-10	FUEL PIPE JOINT CONECTOR MANGUERA COMBUSTIBLE	2	2	
16	6AW-24300-00	FUEL PIPE JOINT CONECTOR MANGUERA COMBUSTIBLE	1	1	
17	68V-13577-00	CLIP PRESILLA	6	6	
18	6CB-24461-00	PIPE, JOINT TUBO DE UNION	1	1	
19	90464-12012	CLAMP BRIDA	1	1	

FIG. 16 FUEL 1

COMBUSTIBLE 1

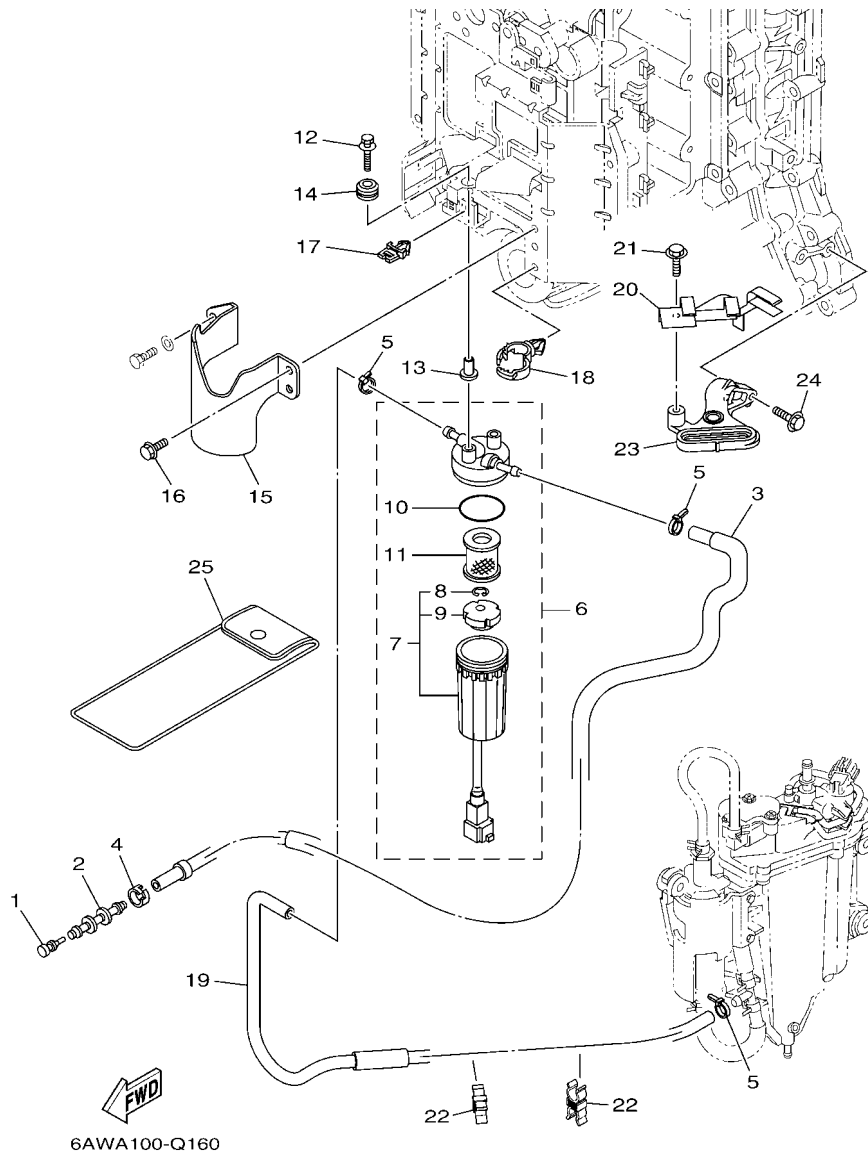

REF. NO.	PART NO. CODIGO N°	DESCRIPTION DESCRIPCION	6AWD	6AXD	REMARKS OBSERVACIONES
1	689-85547-00	DAMPER AMORTIGUADOR	1	1	
2	6AW-24377-01	PIPE, JOINT 2 TUBO DE UNION 2	1	1	
3	6AW-24311-01	PIPE, FUEL 1 TUBO DE COMBUSTIBLE 1	1	1	EXCEPT FOR CAR EXCEPT FOR CAR FOR CAR FOR CAR
	6AW-24311-11	PIPE, FUEL 1 TUBO DE COMBUSTIBLE 1	1	1	
4	6E5-24351-51	BAND 1 ABRAZADERA 1	1	1	
5	90465-11M10	CLAMP BRIDA	3	3	
6	6P3-24560-22	FILTER ASSY FILTRO COMPLETO	1	1	
7	6P3-24562-21	.CUP, FILTER .COPA DE FILTRO	1	1	
8	6P3-24519-00	..CLIP ..PRESILLA	1	1	
9	6P3-24469-00	..FLOAT, WATER LEVEL ..BOIA	1	1	
10	6P3-24564-00	.GASKET .EMPAQUE	1	1	
11	6P3-24563-01	.ELEMENT, FILTER .ELEMENTO DEL FILTRO	1	1	
12	90119-06M17	BOLT, WITH WASHER TORNILLO CON ARANDELA	2	2	
13	90387-06289	COLLAR ESPACIADOR	2	2	
14	90480-10M23	GROMMET TAPON	2	2	
15	6AW-24596-00	COVER CUBIERTA	1	1	
16	97E95-06512	BOLT, HEXAGON W/W DEEP RECESS TORNILLO HEXAGONAL CON RONDONA	2	2	
17	90464-11121	CLAMP BRIDA	1	1	
18	90464-20181	CLAMP BRIDA	1	1	
19	6AW-24313-00	PIPE 3 TUBO 3	1	1	EXCEPT FOR CAR EXCEPT FOR CAR
	6AW-24313-10	PIPE 3 TUBO 3	1	1	FOR CAR FOR CAR
20	6AW-24422-00	PLATE PLACA	1	1	
21	95D95-06012	BOLT, FLANGE DEEP RECESS CERROJO, REBORDE HUECO PROFUND	1	1	
22	90464-11009	CLAMP BRIDA	2	2	
23	6AW-44117-00	BRACKET SOPORTE	1	1	
24	95D95-06025	BOLT, FLANGE DEEP RECESS CERROJO, REBORDE HUECO PROFUND	2	2	
25	69J-28100-02	TOOL KIT JUEGO DE HERRAMIENTAS	1	1	AP AP

FIG. 17 FUEL 2

COMBUSTIBLE 2

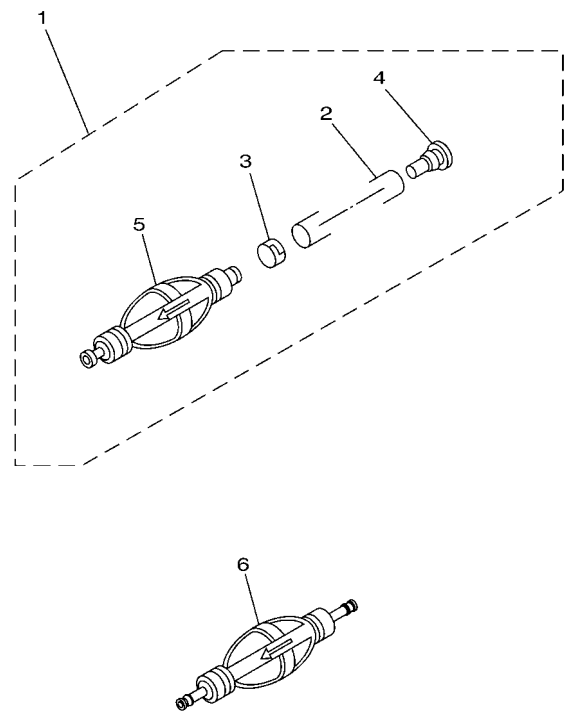

REF. NO.	PART NO. CODIGO N°	DESCRIPTION DESCRIPCION	6AWD	6AXD	REMARKS OBSERVACIONES
1	6Y2-24307-50	FUEL PIPE COMP. 2 MANGUERA COMPL, COMBUSTIBLE 2	1	1	AP EXCEPT FOR CAR AP EXCEPT FOR CAR
2	90445-13M01	.HOSE (L2050) .MANGUERA (L2050)	1	1	
3	6E5-24351-51	.BAND 1 .ABRAZADERA 1	1	1	
4	90480-06M19	.GROMMET .TAPON	1	1	
5	6Y2-24360-60	.PRIMER PUMP ASSY .SOPORTE BOMBA	1	1	
6	6AW-24360-01	PRIMER PUMP ASSY SOPORTE BOMBA	1	1	AP FOR CAR AP FOR CAR

68V9100-J110

FIG. 18 GENERATOR

GENERADOR

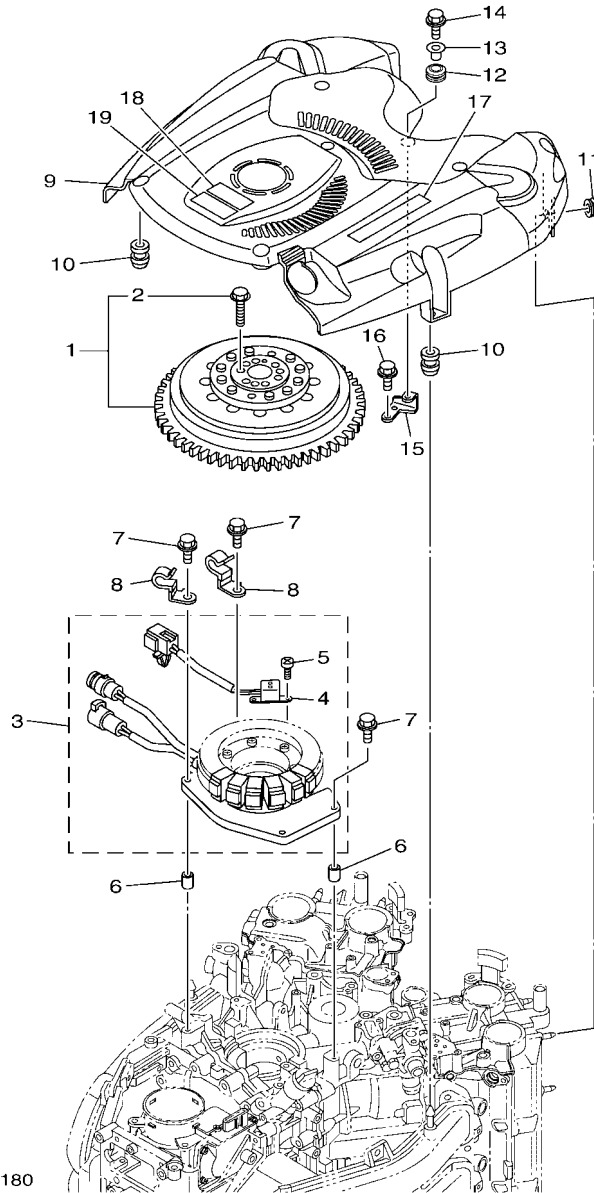

6AW9300-P180

REF. NO.	PART NO. CODIGO N°	DESCRIPTION DESCRIPCION	6AWD	6AXD			REMARKS OBSERVACIONES
1	6AW-W8145-01	ROTOR ASSY WITH BOLTS ROTOR COMPLETO CON TORNILLO	1	1			
2	6EK-W9010-00	.BOLT SET .JUEGO DE TORNILLO	1	1			
3	6AW-81460-00	BASE ASSY CONJUNTO BASE	1	1			
4	6AW-85580-00	.COIL, PULSER .BOBINA DE PULSACION	1	1			
5	63D-81345-00	.SCREW, WITH WASHER (M5X12) .TORNILLO, CON ARANDELA (M5X12)	2	2			
6	99530-08012	PIN, DOWEL PASADOR, DE ESPIGA	2	2			
7	97E95-06630	BOLT, HEXAGON W/W DEEP RECESS TORNILLO HEXAGONAL CON RONDONA	4	4			
8	90462-10042	CLAMP BRIDA	2	2			
9	6AW-81337-02	COVER, FLYWHEEL CUBIERTA DE VOLANTE	1	1			
10	663-82317-01	DAMPER, IGNITION COIL AMORTIGUADOR BOBINA ENCENDIDO	4	4			
11	90480-12314	GROMMET TAPON	2	2			
12	90480-15M31	GROMMET TAPON	1	1			
13	90387-06285	COLLAR ESPACIADOR	1	1			
14	95D95-06020	BOLT, FLANGE DEEP RECESS CERROJO, REBORDE HUECO PROFUND	1	1			
15	6AW-8132G-00	PLATE PLACA	1	1			
16	97E75-06514	BOLT, HEXAGON W/W DEEP RECESS TORNILLO HEXAGONAL CON RONDONA	2	2			
17	6AW-13437-62	MARK, CAUTION MARKER	1	1			
18	6EE-81994-40	LABEL, SAFETY ETIQUETA DE SEGURIDAD	1	1			
19	6EE-81994-50	LABEL, SAFETY ETIQUETA DE SEGURIDAD	1	1			FOR CAR FOR CAR

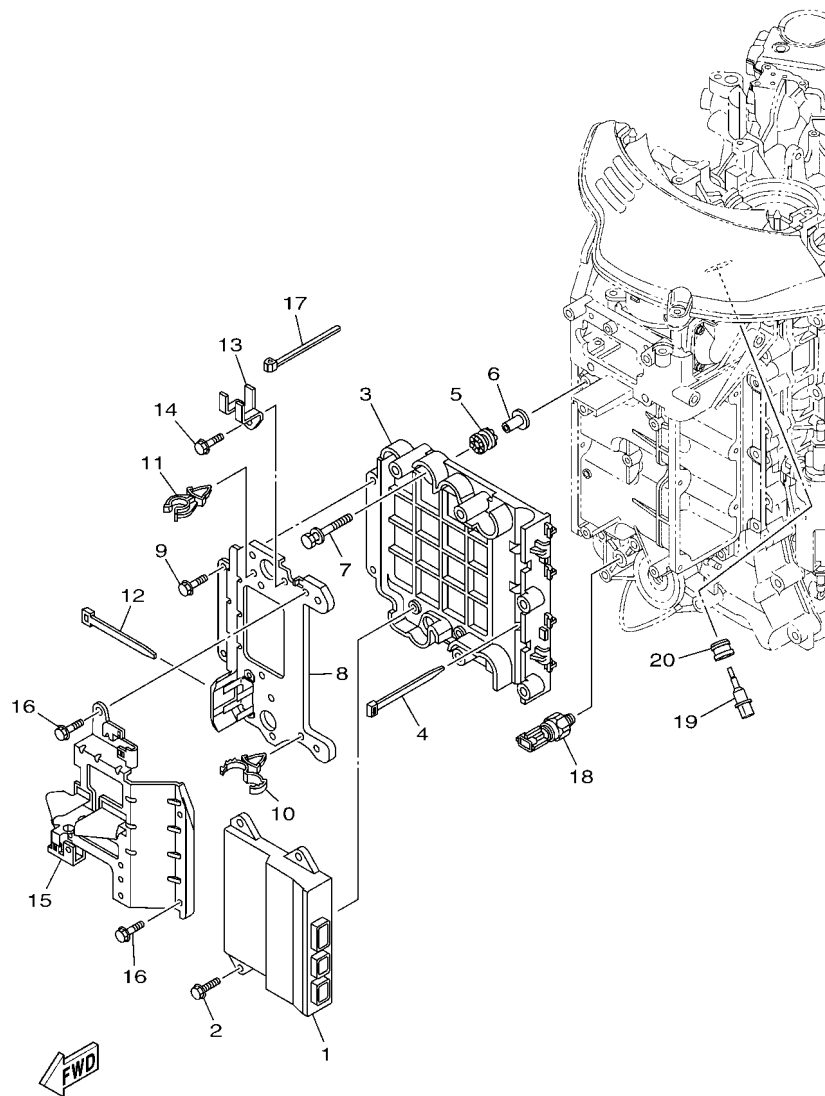

6AWA100-Q190

FIG. 19 ELECTRICAL 1

EQUIPO ELECTRICO 1

REF. NO.	PART NO. CODIGO N°	DESCRIPTION DESCRIPCION	6AWD	6AXD	REMARKS OBSERVACIONES
1	6AW-8591A-51	ENGINE CONTROL UNIT ASSY UNIDAD CONTROL	1	1	
2	90119-06M82	BOLT, WITH WASHER TORNILLO CON ARANDELA	4	4	
3	6AW-85991-00	BRACKET, UNIT SOPORTE	1	1	
4	90465-14M66	CLAMP BRIDA	4	4	
5	60V-85564-00	GROMMET ANILLO PROTECTOR	4	4	
6	90387-06176	COLLAR ESPACIADOR	4	4	
7	68F-85119-00	BOLT PERNO	4	4	
8	6AW-8591C-00	CASE, ECU CAJA, ECU	1	1	
9	97E95-06512	BOLT, HEXAGON W/W DEEP RECESS TORNILLO HEXAGONAL CON RONDONA	5	5	
10	90464-18246	CLAMP BRIDA	1	1	
11	90464-16240	CLAMP BRIDA	1	1	
12	90465-13M24	CLAMP BRIDA	1	1	
13	6AW-82544-01	CLAMP GRAMPA	1	1	
14	97E95-06512	BOLT, HEXAGON W/W DEEP RECESS TORNILLO HEXAGONAL CON RONDONA	1	1	
15	6AW-82588-00	PLATE PLACA	1	1	
16	97E95-06512	BOLT, HEXAGON W/W DEEP RECESS TORNILLO HEXAGONAL CON RONDONA	4	4	
17	90465-14M66	CLAMP BRIDA	1	1	
18	6AW-83651-00	SENDER, OIL PRESSURE TRANSMISOR DE PRESION DE ACEITE	1	1	
19	63P-85886-00	SENSOR, AIR TEMPERATURE SENSOR	1	1	
20	63P-14435-00	GROMMET ANILLO PROTECTOR	1	1	

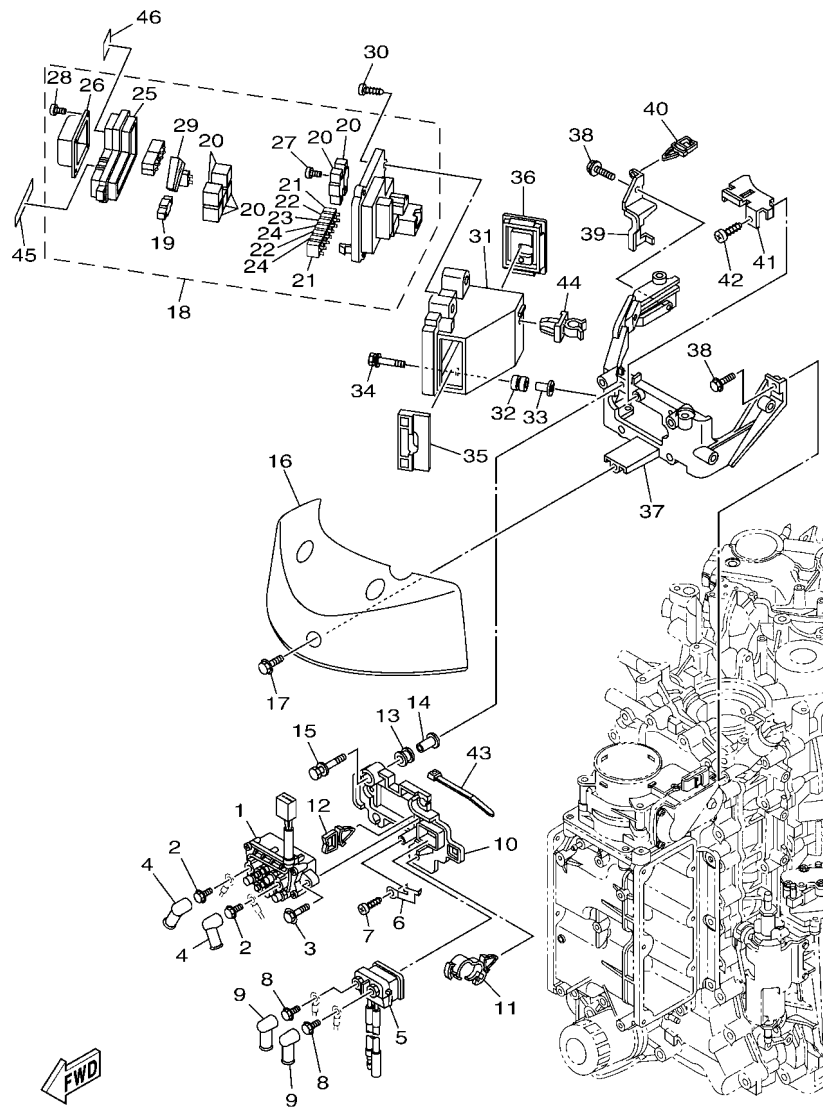

6AWB100-R200

FIG. 20 ELECTRICAL 2

EQUIPO ELECTRICO 2

REF. NO.	PART NO. CODIGO N°	DESCRIPTION DESCRIPCION	6AWD	6AXD	REMARKS OBSERVACIONES
1	6AW-81950-00	RELAY ASSY RELE COMPLETO	1	1	
2	97E95-06610	BOLT, HEXAGON W/W DEEP RECESS TORNILLO HEXAGONAL CON RONDONA	2	2	
3	97513-06520	BOLT, WITH WASHER PERNO CON ARANDELA	2	2	
4	6G5-82119-10	COVER, LEAD WIRE CUBIERTA DE CABLE CONDUCTOR	2	2	
5	6AW-8194A-00	RELAY RELE	1	1	
6	68V-81953-00	STAY, RELAY SOPORTE DE RELE	1	1	
7	97780-60620	SCREW, TAPPING TORNILLO DE CABEZA DE CONO ACH	1	1	
8	97E95-06610	BOLT, HEXAGON W/W DEEP RECESS TORNILLO HEXAGONAL CON RONDONA	2	2	
9	6G5-82119-00	COVER, LEAD WIRE CUBIERTA DE CABLE CONDUCTOR	2	2	
10	6AW-81952-00	HOLDER, RELAY SOSTEN DE RELE	1	1	
11	90464-12183	CLAMP BRIDA	1	1	
12	90464-11121	CLAMP BRIDA	1	1	
13	6A0-82317-00	DAMPER, IGNITION COIL AMORTIGUADOR BOBINA ENCENDIDO	4	4	
14	90387-06119	COLLAR ESPACIADOR	4	4	
15	90119-06M59	BOLT, WITH WASHER TORNILLO CON ARANDELA	4	4	
16	6AW-81942-00	COVER CUBIERTA	1	1	
17	95D95-06016	BOLT, FLANGE DEEP RECESS CERROJO, REBORDE HUECO PROFUND	3	3	
18	6AW-82170-03	FUSE BOX ASSY CAJA DE FUSIBLES COMPL.	1	1	
19	6P2-82151-00	.FUSE (60A) .FUSIBLE (60A)	3	3	
20	6AW-8195A-00	.RELAY ASSY .RELE COMPLETO	5	5	
21	67F-82151-40	.FUSE (10A) .FUSIBLE (10A)	3	3	
22	67F-82151-50	.FUSE (15A) .FUSIBLE (15A)	3	3	
23	67F-82151-00	.FUSE (20A) .FUSIBLE (20A)	2	2	
24	67F-82151-10	.FUSE (30A) .FUSIBLE (30A)	3	3	
25	6P2-85544-00	.CASE .CAJA	1	1	
26	6P2-81639-10	.COVER .TAPA	1	1	
27	68F-82846-00	.SCREW, PAN HEAD (M5) .TORNILLO (M5)	4	4	

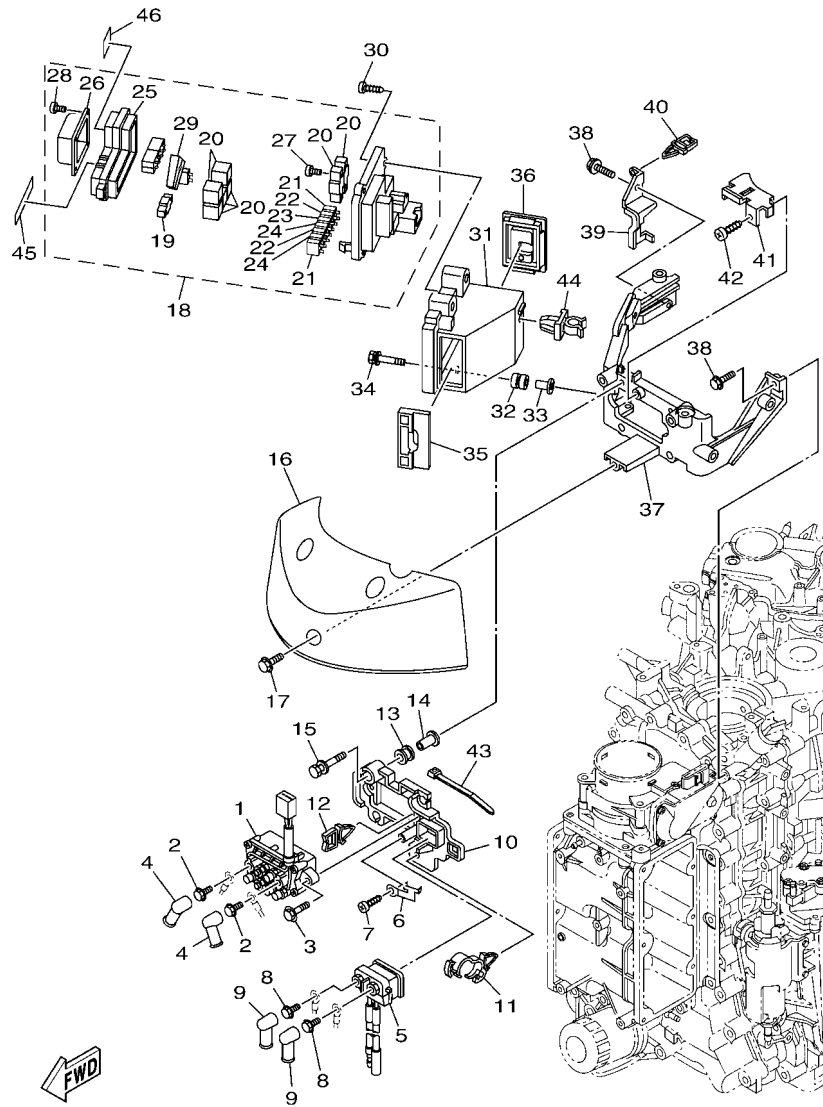

6AWB100-R200

FIG. 20 ELECTRICAL 2

EQUIPO ELECTRICO 2

REF. NO.	PART NO. CODIGO N°	DESCRIPTION DESCRIPCION	6AWD	6AXD	REMARKS OBSERVACIONES
28	6P2-82113-00	.SCREW (M3) .TORNILLO (M3)	4	4	
29	67F-2812A-00	.PULLER, FUSE .TIRADOR DE FUSIBLE	1	1	
30	97780-50620	SCREW, TAPPING TORNILLO DE CABEZA DE CONO ACH	4	4	
31	6AW-82171-00	STAY, FUSE BOX SOPORTE CAJA DE FUSIBLES	1	1	
32	6A0-82317-00	DAMPER, IGNITION COIL AMORTIGUADOR BOBINA ENCENDIDO	3	3	
33	90387-06119	COLLAR ESPACIADOR	3	3	
34	90119-06M59	BOLT, WITH WASHER TORNILLO CON ARANDELA	3	3	
35	6AW-82572-00	GROMMET 1 ARANDELA DE REFUERZO 1	1	1	
36	6AW-82573-00	GROMMET 2 TAPON 2	1	1	
37	6AW-81948-00	BRACKET SOPORTE	1	1	
38	95D95-06020	BOLT, FLANGE DEEP RECESS CERROJO, REBORDE HUECO PROFUND	4	4	
39	6AW-81678-00	CLAMP 2 GRAMPA 2	1	1	
40	90464-11121	CLAMP BRIDA	1	1	
41	6AW-81443-00	CLAMP, LEAD 1 GRAMPA DE CABLE 1	1	1	
42	97780-50514	SCREW, TAPPING TORNILLO DE CABEZA DE CONO ACH	1	1	
43	90465-11M10	CLAMP BRIDA	2	2	
44	90464-09008	CLAMP BRIDA	1	1	
45	6AW-81919-20	GRAPHIC, REGULATOR CALCAMONIA DE REGULADOR	1	1	
46	6AW-81919-31	GRAPHIC, REGULATOR CALCAMONIA DE REGULADOR	1	1	

FIG. 21 ELECTRICAL 3

EQUIPO ELECTRICO 3

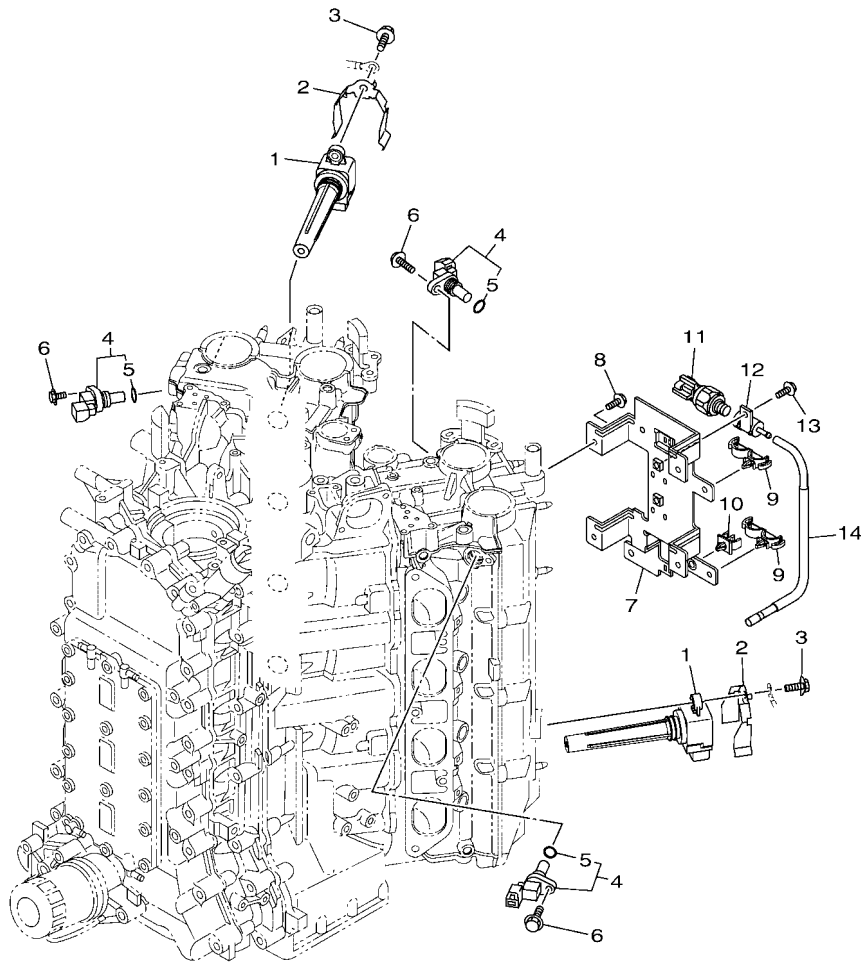

6AWB100-R210

REF. NO.	PART NO. CODIGO N°	DESCRIPTION DESCRIPCION	6AWD	6AXD			REMARKS OBSERVACIONES
1	6CB-82310-00	IGNITION COIL ASSY BOBINA DE ENCENDIDO COMPLETA	8	8			
2	6AW-81539-00	PLATE, COIL PLACA	8	8			
3	95D95-06025	BOLT, FLANGE DEEP RECESS CERROJO, REBORDE HUECO PROFUND	8	8			
4	6P2-85896-00	SENSOR, CAM POSITION SENSOR DE LEVA	3	3			
5	6P2-85075-00	.O-RING .ANILLO-O	1	1			
6	97E95-06520	BOLT, HEXAGON W/W DEEP RECESS TORNILLO HEXAGONAL CON RONDONA	3	3			
7	6AW-8366G-10	BRACKET 3 SOPORTE 3	1	1			
8	95D95-06016	BOLT, FLANGE DEEP RECESS CERROJO, REBORDE HUECO PROFUND	4	4			
9	90464-18246	CLAMP BRIDA	2	2			
10	90464-07009	CLAMP BRIDA	1	1			
11	6AW-8366B-01	SENSOR, WATER PRESSURE SENSOR DE PRESION AGUA	1	1			
12	60V-8366D-00	ADAPTOR, INPUT CONECTOR BANJO 3	1	1			
13	97E95-06516	BOLT, HEXAGON W/W DEEP RECESS TORNILLO HEXAGONAL CON RONDONA	1	1			
14	6AW-82353-10	HOSE TUBO	1	1			

FIG. 22 ELECTRICAL 4

EQUIPO ELECTRICO 4

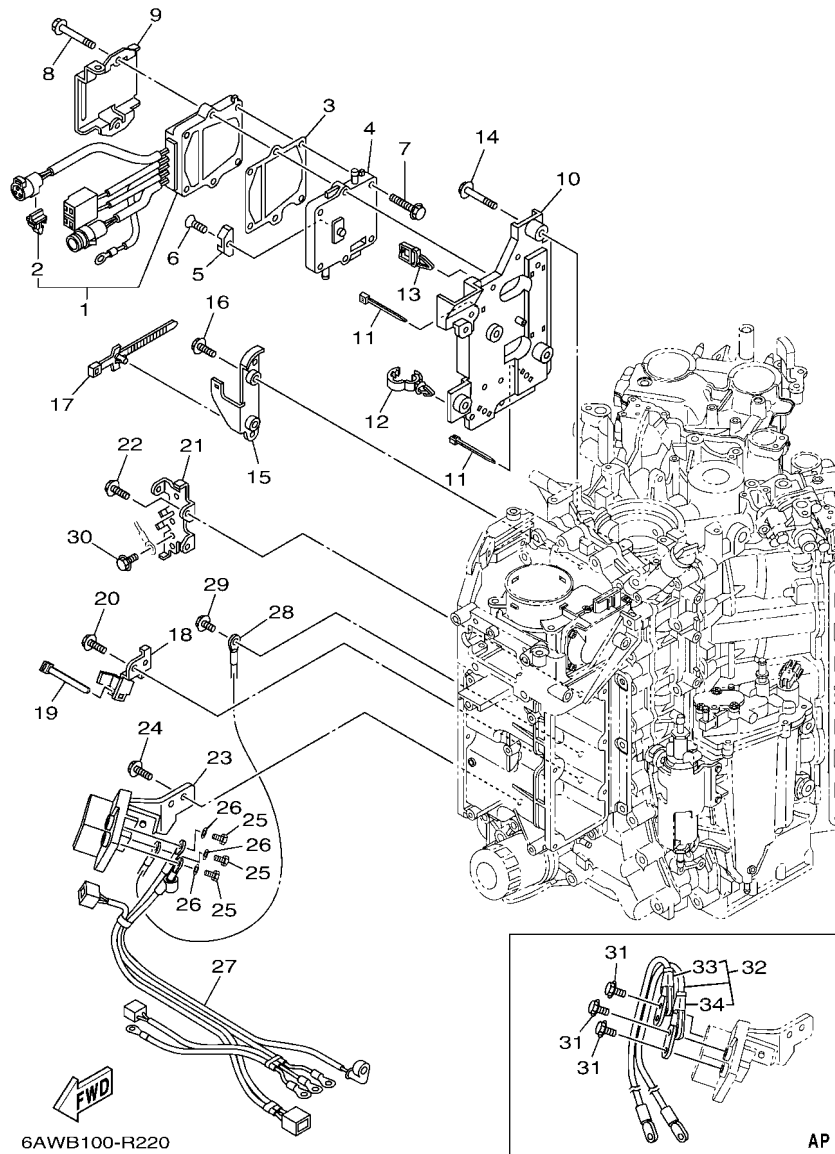

REF. NO.	PART NO. CODIGO N°	DESCRIPTION DESCRIPCION	6AWD	6AXD	REMARKS OBSERVACIONES
1	6AW-81960-02	RECTIFIER & REGULATOR ASSY RECTIFICADOR Y REGULADOR	1	1	
2	90464-12002	.CLAMP .BRIDA	1	1	
3	6AW-81975-00	PLATE, RECTIFIER FITTING PLACA ACCESORIA RECTIF.	1	1	
4	6AW-81972-00-9S	COVER, RECTIFIER CUBIERTA DE RECTIFICADOR	1	1	
5	6E5-11325-00	ANODE ANODO	1	1	
6	98780-04015	SCREW, FLAT HEAD TORNILLO, CABEZA PLANA	1	1	
7	90119-06MA3	BOLT, WITH WASHER TORNILLO CON ARANDELA	4	4	
8	90119-06MA5	BOLT, WITH WASHER TORNILLO CON ARANDELA	2	2	
9	6AW-82581-00	STAY, CORD CLAMP SOPORTE DE GRAMPA DE CABLE	1	1	
10	6AW-8235A-00	CASE 1 CAJA 1	1	1	
11	90465-14M66	CLAMP BRIDA	5	5	
12	90464-13249	CLAMP BRIDA	1	1	
13	90464-11121	CLAMP BRIDA	1	1	
14	97E95-06516	BOLT, HEXAGON W/W DEEP RECESS TORNILLO HEXAGONAL CON RONDONA	4	4	
15	6AW-83614-01	BRACKET SOPORTE	1	1	
16	97E95-06514	BOLT, HEXAGON W/W DEEP RECESS TORNILLO HEXAGONAL CON RONDONA	2	2	
17	90464-44002	CLAMP BRIDA	2	2	
18	6AW-81328-00	CLAMP GRAMPA	1	1	
19	90465-14M66	CLAMP BRIDA	1	1	
20	97E95-06516	BOLT, HEXAGON W/W DEEP RECESS TORNILLO HEXAGONAL CON RONDONA	1	1	
21	6AW-81218-00	TERMINAL TERMINAL	1	1	
22	97E95-06516	BOLT, HEXAGON W/W DEEP RECESS TORNILLO HEXAGONAL CON RONDONA	2	2	
23	6AW-81925-01	TERMINAL TERMINAL	1	1	
24	97E95-08520	BOLT, HEXAGON W/W DEEP RECESS TORNILLO HEXAGONAL CON RONDONA	2	2	
25	90101-08022	BOLT TORNILLO	3	3	
26	92990-08600	WASHER, PLATE ARANDELA PLANA	3	3	
27	6AW-8259M-00	WIRE HARNESS ASSY 2 ARNES DE CABLES	1	1	

FIG. 22 ELECTRICAL 4

EQUIPO ELECTRICO 4

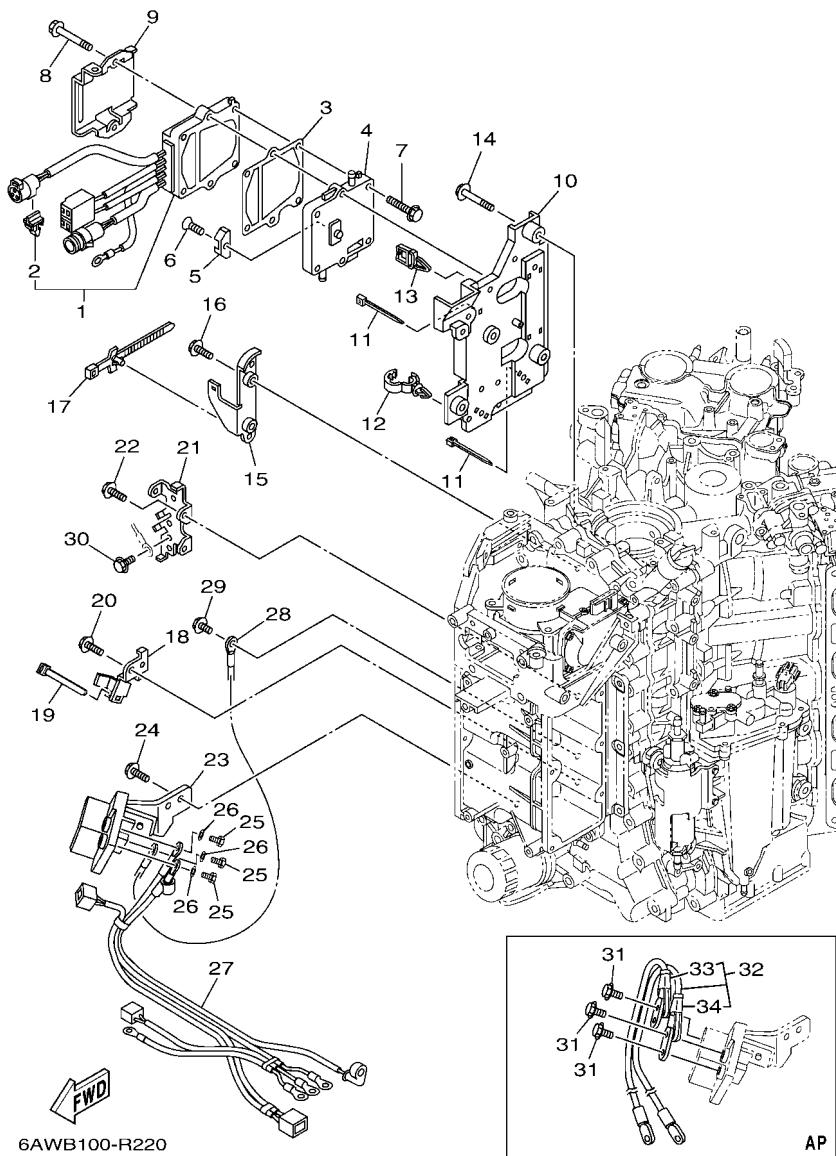

REF. NO.	PART NO. CODIGO N°	DESCRIPTION DESCRIPCION	6AWD	6AXD	REMARKS OBSERVACIONES
28	6AW-82117-01	WIRE, LEAD CABLE CONDUCTOR	1	1	
29	97E95-06616	BOLT, HEXAGON W/W DEEP RECESS TORNILLO HEXAGONAL CON RONDONA	1	1	
30	97E95-06510	BOLT, HEXAGON W/W DEEP RECESS TORNILLO HEXAGONAL CON RONDONA	4	4	
31	97E95-08516	BOLT, HEXAGON W/W DEEP RECESS TORNILLO HEXAGONAL CON RONDONA	3	3	AP AP
32	6AW-82105-01	BATTERY CABLE CABLE DE BATERIA	1	1	AP AP
33	6AW-82119-00	.COVER, LEAD WIRE .CUBIERTA DE CABLE CONDUCTOR	1	1	
34	6AW-82119-20	.COVER, LEAD WIRE .CUBIERTA DE CABLE CONDUCTOR	1	1	

FIG. 23 ELECTRICAL 5

EQUIPO ELECTRICO 5

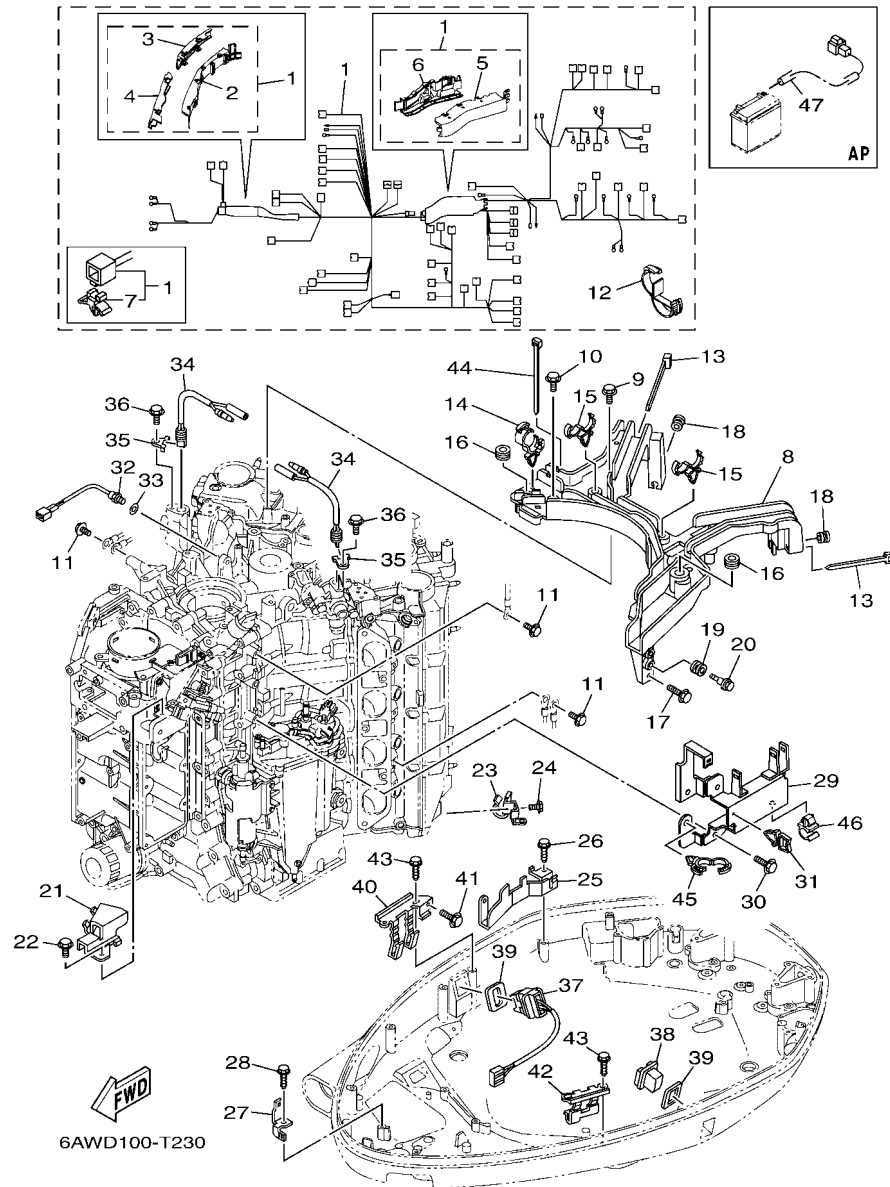

REF. NO.	PART NO. CODIGO N°	DESCRIPTION DESCRIPCION	6AWD	6AXD	REMARKS OBSERVACIONES
1	6AW-82590-32	WIRE HARNESS ASSY CONJUNTO DE CABLES	1	1	
2	6AW-8A7A1-00	.PROTECTOR 1 .PROTECTOR 1	1	1	
3	6AW-8A7A2-00	.PROTECTOR 2 .PROTECTOR 2	1	1	
4	6AW-8A7A3-00	.PROTECTOR 3 .PROTECTOR 3	1	1	
5	6AW-8A7A4-00	.PROTECTOR 4 .PROTECTOR 4	1	1	
6	6AW-8A7A5-00	.PROTECTOR 5 .PROTECTOR 5	1	1	
7	90464-09M47	.CLAMP .BRIDA	2	2	
8	6AW-82589-01	PROTECTOR, WIRE HARNESS PROTECTOR DE ARNES DE CABLE	1	1	
9	97E95-06535	BOLT, HEXAGON W/W DEEP RECESS TORNILLO HEXAGONAL CON RONDONA	2	2	
10	97E95-06525	BOLT, HEXAGON W/W DEEP RECESS TORNILLO HEXAGONAL CON RONDONA	1	1	
11	97E95-06616	BOLT, HEXAGON W/W DEEP RECESS TORNILLO HEXAGONAL CON RONDONA	3	3	
12	90464-25005	CLAMP BRIDA	1	1	
13	90465-13M18	CLAMP BRIDA	2	2	
14	90464-20181	CLAMP BRIDA	1	1	
15	90464-18246	CLAMP BRIDA	2	2	
16	90480-19368	GROMMET TAPON	2	2	
17	97E95-06512	BOLT, HEXAGON W/W DEEP RECESS TORNILLO HEXAGONAL CON RONDONA	1	1	
18	90480-12314	GROMMET TAPON	2	2	
19	90480-12314	GROMMET TAPON	2	2	
20	90109-06MA1	BOLT PERNO	2	2	
21	6AW-82388-00	PLATE PLACA	1	1	
22	97E95-06514	BOLT, HEXAGON W/W DEEP RECESS TORNILLO HEXAGONAL CON RONDONA	1	1	
23	6AW-81677-00	CLAMP 1 GRAMPA 1	1	1	
24	97E95-06514	BOLT, HEXAGON W/W DEEP RECESS TORNILLO HEXAGONAL CON RONDONA	1	1	
25	6AW-8257G-00	CLAMP, CORD GRAMPA DE CORDON	1	1	
26	90109-06M86	BOLT PERNO	1	1	
27	6AW-42743-00	BRACKET SOPORTE	1	1	

FIG. 23 ELECTRICAL 5

EQUIPO ELECTRICO 5

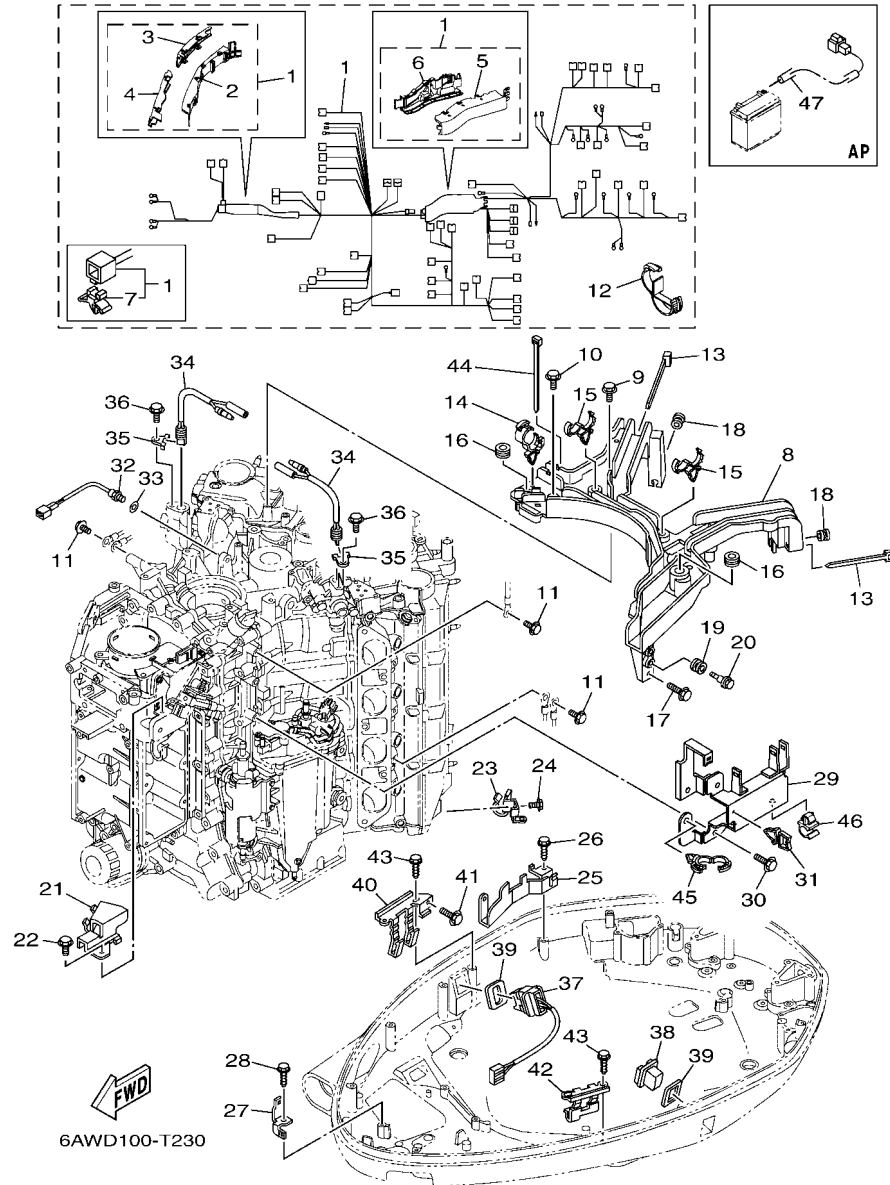

REF. NO.	PART NO. CODIGO N°	DESCRIPTION DESCRIPCION	6AWD	6AXD	REMARKS OBSERVACIONES
28	90109-06M86	BOLT PERNO	1	1	
29	6AW-81845-10	PLATE PLACA	1	1	
30	97E95-06514	BOLT, HEXAGON W/W DEEP RECESS TORNILLO HEXAGONAL CON RONDONA	2	2	
31	90464-11121	CLAMP BRIDA	1	1	
32	61A-85790-00	THERMOSENSOR ASSY TERMICA SENSORIO	1	1	
33	92990-10600	WASHER, PLATE ARANDELA PLANA	1	1	
34	6AW-82560-00	THERMO SWITCH ASSY INTER. DE TERMO	2	2	
35	6E9-82588-00	PLATE PLACA	2	2	
36	97E95-06516	BOLT, HEXAGON W/W DEEP RECESS TORNILLO HEXAGONAL CON RONDONA	2	2	
37	6AW-82563-01	TRIM & TILT SWITCH ASSY INTERRUPTOR DE INCLINACION	1	1	
38	69J-42723-01	COVER, BOTTOM CUBIERTA INFERIOR	1	1	
39	69J-82587-00	GASKET EMPAQUETADURA	2	2	
40	6AX-83614-00	BRACKET SOPORTE	1	1	
41	97E95-06514	BOLT, HEXAGON W/W DEEP RECESS TORNILLO HEXAGONAL CON RONDONA	1	1	
42	63P-83614-01	BRACKET SOPORTE	1	1	
43	90109-06M86	BOLT PERNO	4	4	
44	90465-14M66	CLAMP BRIDA	1	1	
45	90464-20181	CLAMP BRIDA	2	2	
46	90464-08051	CLAMP BRIDA	2	2	
47	69J-81949-02	WIRE, LEAD (ISOLATOR, 3.8M) CABLE CONDUCTOR, 3.8M	1	1	AP AP

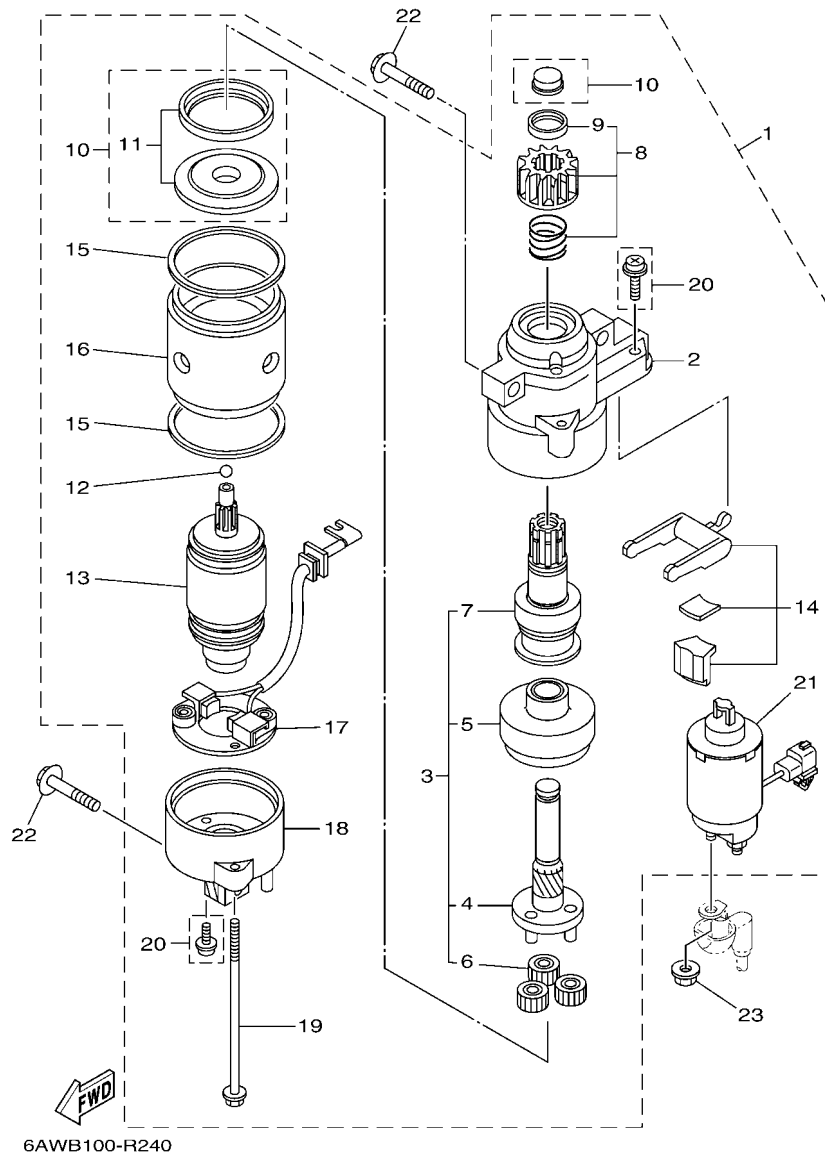

FIG. 24 STARTING MOTOR

MOTOR DE ARRANQUE

REF. NO.	PART NO. CODIGO N°	DESCRIPTION DESCRIPCION	6AWD	6AXD	REMARKS OBSERVACIONES
1	6AW-81800-00	STARTING MOTOR ASSY MOTOR DE ARRANQUE COMPLETO	1	1	
2	6AW-81830-00	.FRONT BRACKET ASSY .SOPORTE DELANTERO COMPLETO	1	1	
3	6AW-81807-00	.GEAR ASSY, STARTING MOTOR .PINON CONJUNTO	1	1	
4	6AW-81836-00	.SHAFT, PINION .ARBOL, PINON	1	1	
5	6AW-81891-00	.GEAR, RING .ENGRANAJE ANILLO	1	1	
6	6AW-8183T-00	.GEAR, IDLER .ENGRANAJE NEUTRO	3	3	
7	6AW-81832-00	.CLUTCH, OVER RUN .PINON COMPL	1	1	
8	6AW-81808-00	.PINION ASSY .PINON	1	1	
9	6AW-81857-00	.PINION STOPPER SET .JUEGO TAPON PINON	1	1	
10	6AW-81862-00	.CAP .TAPA	1	1	
11	6AW-8183R-00	.PACKING SET .JUEGO DE EMPAQUE	1	1	
12	6AW-81854-00	.BALL, STEEL .BOLA DE ACERO	1	1	
13	6AW-81850-00	.ARMATURE ASSY .INDUCIDO COMPLETO	1	1	
14	6AW-81839-00	.LEVER ASSY .PALANCA COMPL.	1	1	
15	6AW-81842-00	.PACKING .EMPAQUE	2	2	
16	6AW-81810-00	.STATOR ASSY .ESTATOR COMPLETO	1	1	
17	6AW-81840-00	.BRUSH HOLDER ASSY .SOSTEN DE ESCOBILLA COMPLETO	1	1	
18	6AW-81820-00	.REAR BRACKET ASSY .CUBIERTA TRASERA COMPL	1	1	
19	6AW-81826-00	.BOLT .PERNO	1	1	
20	6AW-81846-00	.SCREW .TORNILLO	1	1	
21	6AW-81941-00	.STARTER RELAY ASSY .RELE DE ARRANQUE	1	1	
22	97513-08545	BOLT, WITH WASHER PERNO CON ARANDELA	3	3	
23	90179-08003	NUT TUERCA	1	1	

FIG. 25 BOTTOM COWLING 1

CUBIERTA INFERIOR 1

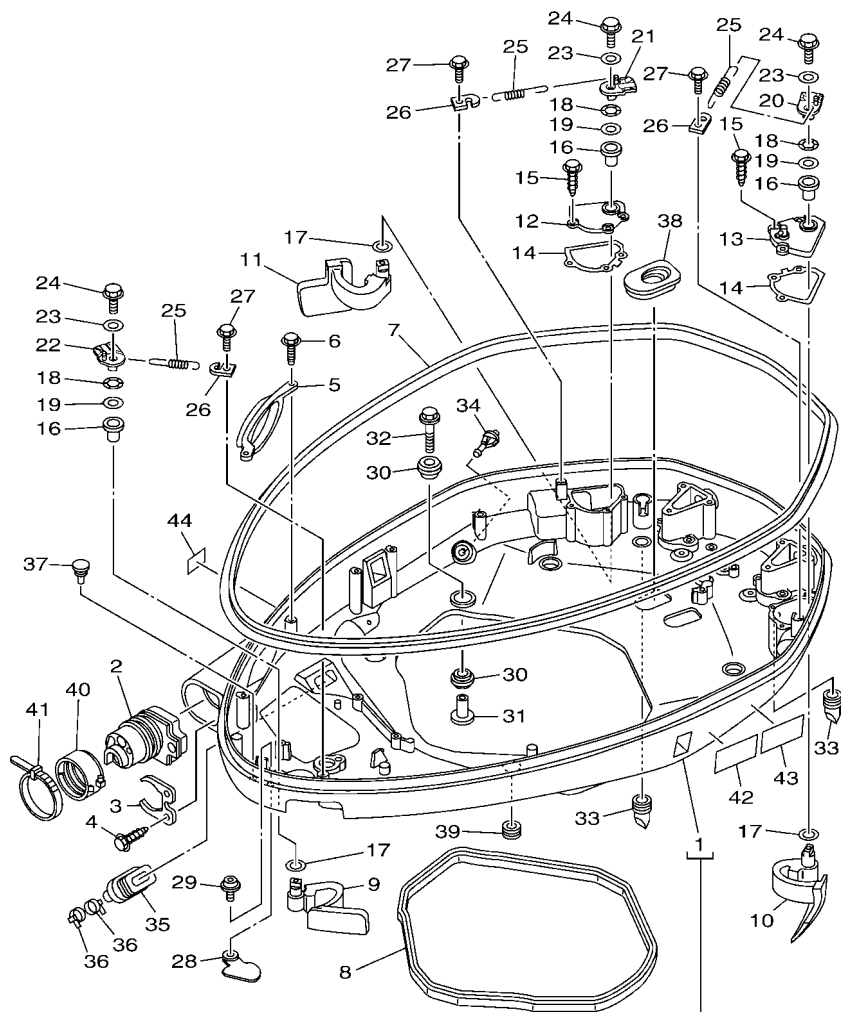

Fig. 7, CYLINDER & CRANKCASE 4
Ref. No. 11
Fig. 23, ELECTRICAL 5
Ref. No. 26, 28, 43
Fig. 25, BOTTOM COWLING 1
Ref. No. 4, 6, 15, 27
Fig. 26, BOTTOM COWLING 2
Ref. No. 14, 17, 26, 40, 41



6AWB100-R250

REF. NO.	PART NO. CODIGO N°	DESCRIPTION DESCRIPCION	6AWD	6AXD	REMARKS OBSERVACIONES
1	6AW-42710-02-8D	BOTTOM COWLING ASSY CUBIERTA INFERIOR COMPL.	1	1	
2	6AW-42725-01	GROMMET TAPON	1	1	
3	6AW-42761-00	STOPPER RETEN 1	1	1	
4	90109-06M86	BOLT PERNO	2	2	
5	6AW-42735-00	PROTECTOR SEGURO RONDANA	1	1	
6	90109-06M86	BOLT PERNO	2	2	
7	6AW-42615-00	SEAL SELLO	1	1	
8	63P-42716-00	RUBBER SEAL 1 SELLO DE GOMA 1	1	1	
9	6AW-42815-00-8D	LEVER, CLAMP 1 PALANCA ABRAZADERA 1	1	1	
10	6AW-42816-01-8D	LEVER, CLAMP 2 PALANCA ABRAZADERA 2	1	1	
11	6AW-42817-01-8D	LEVER, CLAMP 3 PALANCA ABRAZADERA 3	1	1	
12	6AW-42828-00-9S	PLATE, CLAMP PLACA, GRAMPA	1	1	
13	6AW-42829-00-9S	PLATE, CLAMP 2 PLACA, GRAMPA 2	1	1	
14	6AW-42722-00	GASKET 2 JUNTA 2	2	2	
15	90109-06M81	BOLT PERNO	6	6	
16	90381-15002	BUSH, SOLID BUJE SOLIDO	3	3	
17	90202-15M37	WASHER, PLATE ARANDELA DE PLANA	3	3	
18	90206-15M18	WASHER, WAVE ARANDELA ONDULADA	3	3	
19	90201-156J2	WASHER, PLATE ARANDELA PLANA	3	3	
20	6AW-42818-01	LEVER, CLAMP 4 PALANCA, ABRAZADERA 4	1	1	
21	6AW-42819-01	LEVER, CLAMP 5 PALANCA ABRAZADERA 5	1	1	
22	6AW-4281A-01	LEVER, CLAMP 6 PALANCA ABRAZADERA 6	1	1	
23	90201-06M30	WASHER, PLATE ARANDELA PLANA	3	3	
24	90105-06155	BOLT, FLANGE TORNILLO	3	3	
25	90506-22001	SPRING, TENSION RESORTE DE TENSION	3	3	
26	66T-43144-00	HOOK, SPRING GANCHO	3	3	
27	90109-06M86	BOLT PERNO	3	3	

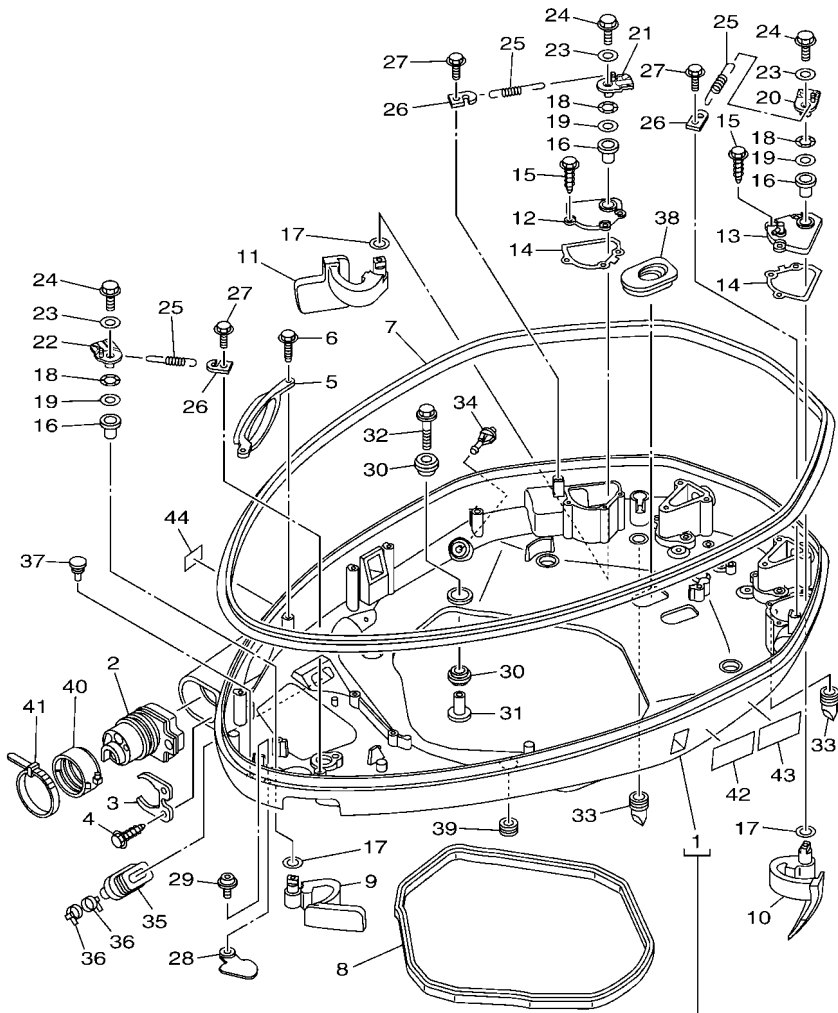

Fig. 7, CYLINDER & CRANKCASE 4
 Ref. No. 11
 Fig. 23, ELECTRICAL 5
 Ref. No. 26, 28, 43
 Fig. 25, BOTTOM COWLING 1
 Ref. No. 4, 6, 15, 27
 Fig. 26, BOTTOM COWLING 2
 Ref. No. 14, 17, 26, 40, 41

6AWB100-R250

FIG. 25 BOTTOM COWLING 1

CUBIERTA INFERIOR 1

REF. NO.	PART NO. CODIGO N°	DESCRIPTION DESCRIPCION	6AWD	6AXD	REMARKS OBSERVACIONES
28	6AW-42851-00	COVER, CLAMP CUBIERTA, GRAMPA	1	1	
29	90111-06094	BOLT, HEX. SOCKET BUTTON TORNILLO	1	1	
30	90480-22M81	GROMMET TAPON	12	12	
31	90387-08M37	COLLAR ESPACIADOR	6	6	
32	90119-08M22	BOLT, WITH WASHER TORNILLO CON ARANDELA	6	6	
33	61A-42717-00	RUBBER, SEAL 2 GOMA	2	2	
34	6P2-44391-00	NIPPLE, HOSE NIPLE MANGUERA	1	1	
35	6H1-42726-21	GROMMET TAPON	1	1	
36	90465-11M10	CLAMP BRIDA	2	2	
37	6H4-42748-00	GROMMET TAPON	1	1	
38	6AW-42726-00	GROMMET TAPON	2	2	
39	90480-16007	GROMMET TAPON	1	1	
40	68F-42753-00	FASTNER TIRADOR	1	1	AP
41	90464-20258	CLAMP BRIDA	1	1	AP
42	6EE-42794-40	LABEL, WARNING (GENERAL) ETIQUETA DE PRECAUCION	1	1	AP
43	6EE-42794-50	LABEL, WARNING (GENERAL) ETIQUETA DE PRECAUCION	1	1	FOR CAR
44	6AH-81996-00	MARK MARCA	1	1	FOR CAR

FIG. 26 BOTTOM COWLING 2

CUBIERTA INFERIOR 2

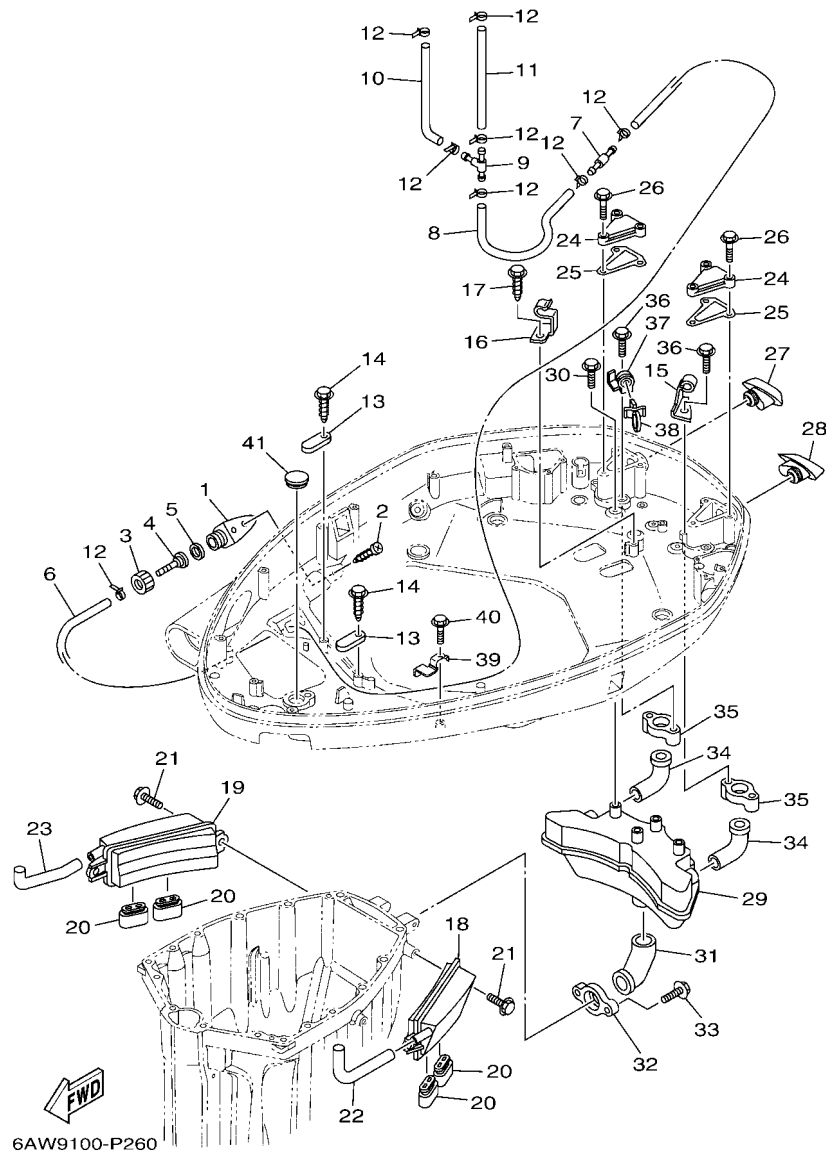

REF. NO.	PART NO. CODIGO N°	DESCRIPTION DESCRIPCION	6AWD	6AXD	REMARKS OBSERVACIONES
1	6AW-12572-00	ADAPTER ADAPTADOR	1	1	
2	97780-60520	SCREW, TAPPING TORNILLO DE CABEZA DE CONO ACH	2	2	
3	6R3-12581-00	JOINT, HOSE 1 CONEXION	1	1	
4	6AW-12582-00	JOINT, HOSE 2 CONEXION	1	1	
5	6R3-12583-00	GASKET, HOSE JOINT EMPAQUETADURA JUNTA DE MANGUE	1	1	
6	90445-14015	HOSE (L1520) TUBO (L1520)	1	1	
7	6AW-42785-00	PIPE TUBO	1	1	
8	90445-14013	HOSE (L480) TUBO (L480)	1	1	
9	6AW-42169-00	JOINT CONECTOR	1	1	
10	66V-24314-00	PIPE 4 TUBO 4	1	1	
11	90445-116J1	HOSE (L185) TUBO (L185)	1	1	
12	90465-11M10	CLAMP BRIDA	8	8	
13	6E5-82588-00	PLATE PLACA	2	2	
14	90109-06M81	BOLT PERNO	2	2	
15	90465-08M82	CLAMP BRIDA	1	1	
16	6AW-42744-00	STAY SOPORTE	1	1	
17	90109-06M86	BOLT PERNO	1	1	
18	6AW-42733-00	BOX, DRAIN CAJA DE DRENAJE	1	1	
19	6AW-42734-00	BOX, DRAIN 2 CAJA DE DRENAJE 2	1	1	
20	69J-42717-00	RUBBER, SEAL 2 GOMA	4	4	
21	95D95-06016	BOLT, FLANGE DEEP RECESS CERROJO, REBORDE HUECO PROFUND	4	4	
22	6AW-42786-00	HOSE, DRAIN 1 TUBO DE DRENAJE 1	1	1	
23	6AW-42787-00	HOSE, DRAIN 2 TUBO DE DRENAJE 2	1	1	
24	6AW-42723-00-9S	COVER, BOTTOM CUBIERTA INFERIOR	2	2	
25	6AW-42721-00	GASKET 1 JUNTA 1	2	2	
26	90109-06M81	BOLT PERNO	6	6	
27	6AW-42769-00	SEAL, RUBBER SELLO DE GOMA	1	1	

FIG. 26 BOTTOM COWLING 2

CUBIERTA INFERIOR 2

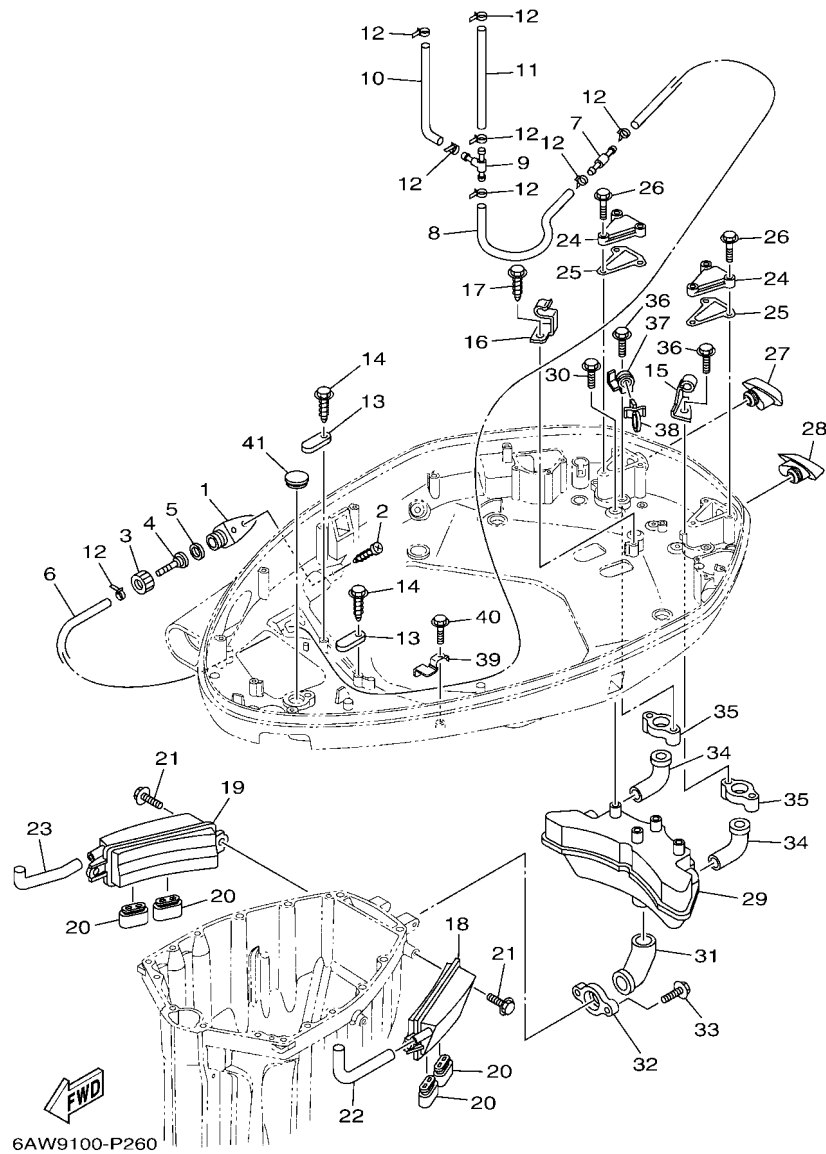

REF. NO.	PART NO. CODIGO N°	DESCRIPTION DESCRIPCION	6AWD	6AXD	REMARKS OBSERVACIONES
28	6AW-42629-00	SEAL SELLO 2	1	1	
29	6AW-14750-00	SILENCER ASSY SILENCIADOR COMPLETO	1	1	
30	95D95-06016	BOLT, FLANGE DEEP RECESS CERROJO, REBORDE HUECO PROFUND	4	4	
31	6AW-1475E-00	PIPE 2 TUBO 2	1	1	
32	6AW-14763-00	SPACER ESPACIADOR	1	1	
33	95D75-06025	BOLT, FLANGE DEEP RECESS CERROJO, REBORDE HUECO PROFUND	2	2	
34	6AW-1475F-00	PIPE 3 TUBO 3	2	2	
35	6AW-14764-00-CA	SPACER ESPACIADOR	2	2	
36	95D95-06016	BOLT, FLANGE DEEP RECESS CERROJO, REBORDE HUECO PROFUND	4	4	
37	6AW-8339X-00	CLAMP, CORD GRAMPA DE CORDON	1	1	
38	90464-12001	CLAMP BRIDA	1	1	
39	6AW-42767-00	BRACKET SOPORTE	1	1	
40	90109-06M86	BOLT PERNO	1	1	
41	90338-30256	PLUG TAPON	1	1	

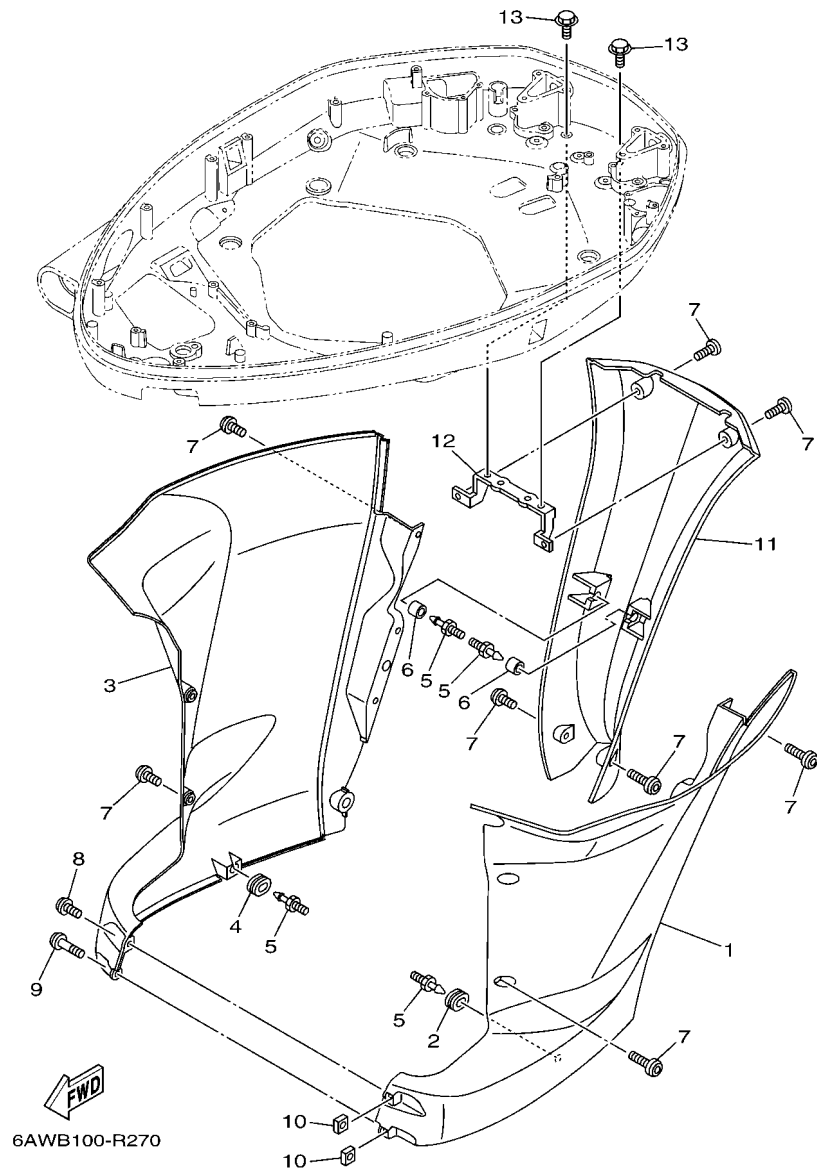

FIG. 27 BOTTOM COWLING 3

CUBIERTA INFERIOR 3

REF. NO.	PART NO. CODIGO N°	DESCRIPTION DESCRIPCION	6AWD	6AXD	REMARKS OBSERVACIONES
1	6AW-42741-00-8D	APRON MANDIL	1	1	
2	90480-14M17	GROMMET TAPON	1	1	
3	6AW-42771-00-8D	APRON MANDIL	1	1	
4	90480-14M17	GROMMET TAPON	1	1	
5	69J-42774-10	STAY, APRON 1 BUJEDEL PIVOTE DE LA FLECHA	4	4	
6	90386-07001	BUSH BUJE	2	2	
7	90111-06144	BOLT,HEX. SOCKET BUTTON TORNILLO	14	14	
8	90111-06144	BOLT,HEX. SOCKET BUTTON TORNILLO	1	1	
9	90111-06142	BOLT,HEX. SOCKET BUTTON TORNILLO	1	1	
10	90173-06001	NUT, SQUARE TUERCA CUADRADA	2	2	
11	6AW-45151-01-8D	COVER, UPPER CASING CUBIERTA FUNDA SUPERIOR	1	1	
12	6AW-42775-00	STAY, APRON 2 BUJEDEL PIVOTE DE LA FLECHA	1	1	
13	97E95-06514	BOLT, HEXAGON W/W DEEP RECESS TORNILLO HEXAGONAL CON RONDONA	2	2	

FIG. 28 CONTROL

CONTROL

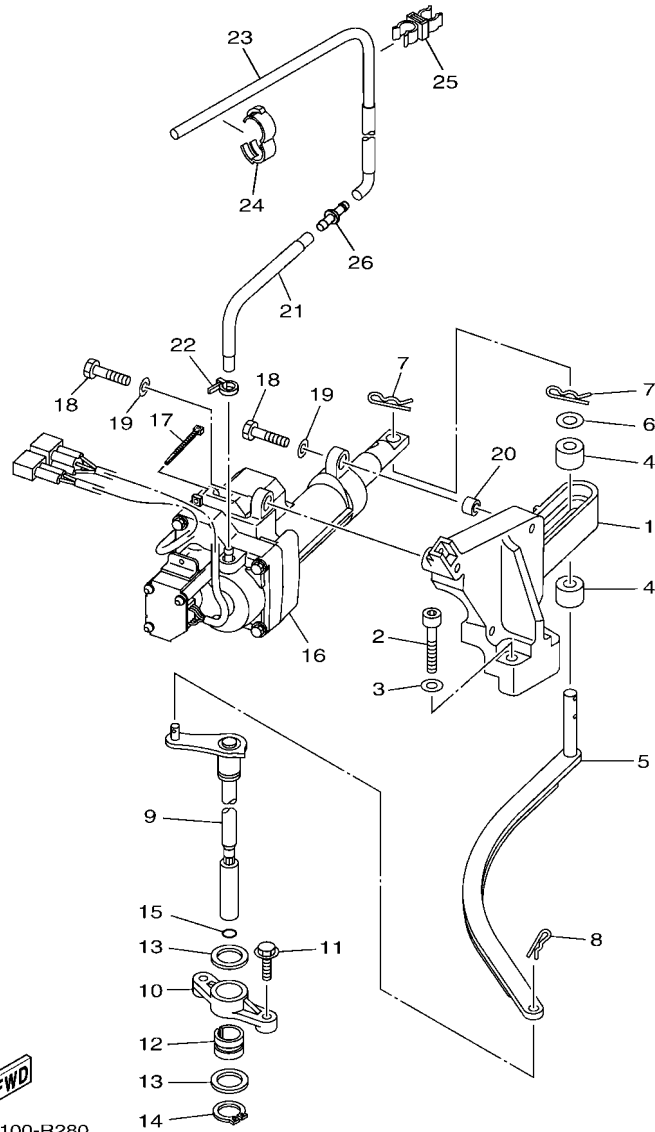

6AWB100-R280

REF. NO.	PART NO. CODIGO N°	DESCRIPTION DESCRIPCION	6AWD	6AXD	REMARKS OBSERVACIONES
1	6AW-44176-00	BRACKET SOPORTE	1	1	
2	90110-08085	BOLT, HEXAGON SOCKET HEAD TORNILLO ALLEN	2	2	
3	92990-08600	WASHER, PLATE ARANDELA PLANA	2	2	
4	6AW-44122-00	BUSHING, SHIFT ROD LEVER BUJE PALANCA VARILLA DE CAMBIO	2	2	
5	6AW-44121-00	LEVER, SHIFT ROD PALANCA VARILLA CAMBIOS	1	1	
6	90201-11008	WASHER, PLATE ARANDELA PLANA	1	1	
7	90468-180A0	CLIP PRESILLA	2	2	
8	90468-18008	CLIP PRESILLA	1	1	
9	6AW-44120-01	HANDLE GEAR SHIFT ASSY MANIJA DE CAMBIO COMPL	1	1	
10	6AW-44118-01	BRACKET SOPORTE	1	1	
11	97E95-06525	BOLT, HEXAGON W/W DEEP RECESS TORNILLO HEXAGONAL CON RONDONA	2	2	
12	90380-19001	BUSH, SOLID CASQUILLO SOLIDO	1	1	
13	90202-19001	WASHER, PLATE ARANDELA DE PLANA	2	2	
14	93410-19088	CIRCLIP SEGURO	1	1	
15	93210-09165	O-RING ANILLO O	1	1	
16	6AW-4820A-11	ACTUATOR UNIT UNIDAD DE ACTUADOR	1	1	
17	90465-11M10	CLAMP BRIDA	1	1	
18	97080-08030	BOLT PERNO	4	4	
19	92900-08600	WASHER RONDANA	4	4	
20	90387-08M31	COLLAR ESPACIADOR	2	2	
21	6AW-24314-10	PIPE 4 TUBO 4	1	1	
22	90465-11M10	CLAMP BRIDA	1	1	
23	6AW-24314-00	PIPE 4 TUBO 4	1	1	
24	90464-16001	CLAMP BRIDA	1	1	
25	90464-10M59	CLAMP BRIDA	1	1	
26	6G8-24376-00	PIPE, JOINT 1 TUBO DE UNION 1	1	1	

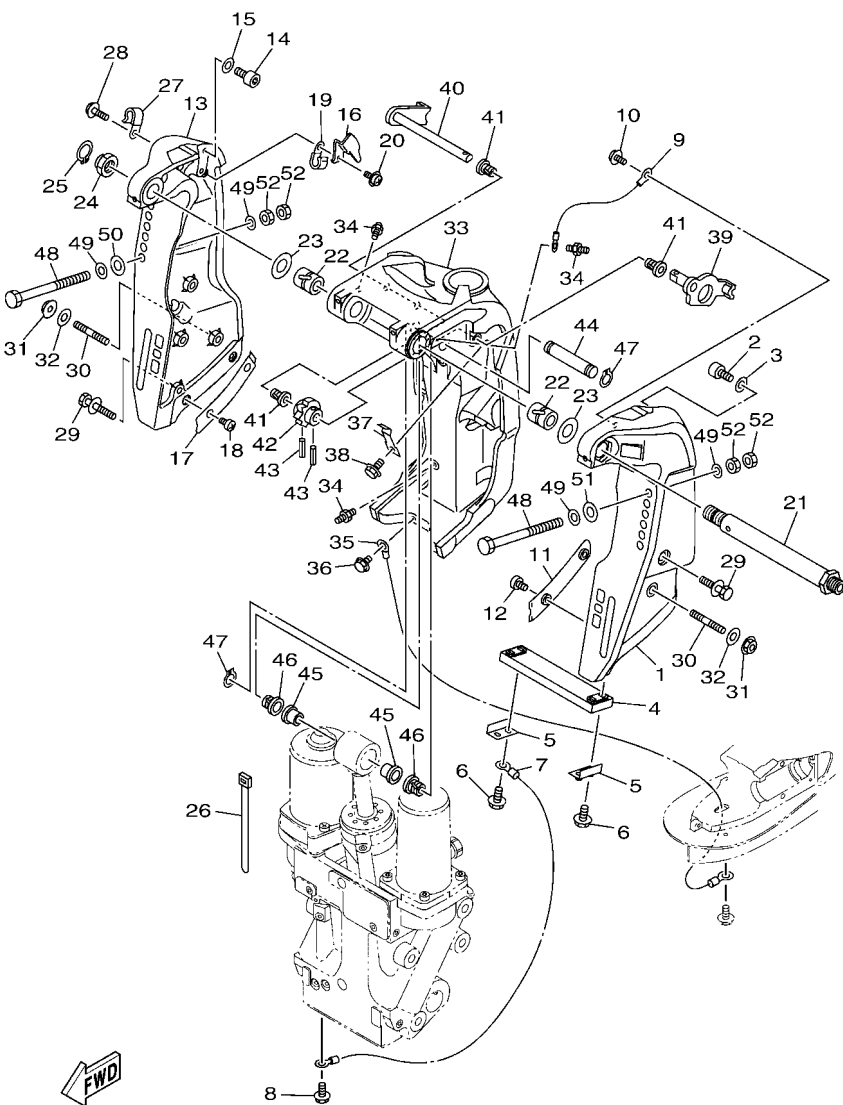

6AWB100-R290

FIG. 29 BRACKET 1

SOPORTE 1

REF. NO.	PART NO. CODIGO N°	DESCRIPTION DESCRIPCION	6AWD	6AXD	REMARKS OBSERVACIONES
1	6AW-43111-00-8D	BRACKET, CLAMP 1 SOPORTE DE LA ABRAZADERA 1	1	1	
2	91314-10020	BOLT, HEXAGON SOCKET HEAD TORNILLO ALLEN	1	1	
3	90201-10049	WASHER, PLATE ARANDELA PLANA	1	1	
4	6AW-45251-00	ANODE CATODE	1	1	
5	6G5-44526-00	PLATE PLACA 1	2	2	
6	97E95-06530	BOLT, HEXAGON W/W DEEP RECESS TORNILLO HEXAGONAL CON RONDONA	4	4	
7	6H1-82148-00	WIRE, LEAD 4 CABLE CONDUCTOR 4	1	1	
8	97E95-06510	BOLT, HEXAGON W/W DEEP RECESS TORNILLO HEXAGONAL CON RONDONA	1	1	
9	6H1-82148-00	WIRE, LEAD 4 CABLE CONDUCTOR 4	1	1	
10	97985-06212	SCREW, WITH WASHER TORNILLO, CON ARANDELA	1	1	
11	61A-43132-00	WASHER, FRICTION ARANDELA DE FRICCION	1	1	
12	97885-06010	SCREW, PAN HEAD TORNILLO A MUESCA	2	2	
13	6AW-43112-00-8D	BRACKET, CLAMP 2 SOPORTE DE LA ABRAZADERA 2	1	1	
14	91314-10020	BOLT, HEXAGON SOCKET HEAD TORNILLO ALLEN	1	1	
15	90201-10049	WASHER, PLATE ARANDELA PLANA	1	1	
16	6AW-43113-00	PLATE, CLAMP BRACKET PLACA ABRAZADERA SOPORTE	1	1	
17	61A-43133-00	WASHER, FRICTION RONDONA	1	1	
18	97885-06010	SCREW, PAN HEAD TORNILLO A MUESCA	2	2	
19	90465-08M83	CLAMP BRIDA	1	1	
20	97985-06212	SCREW, WITH WASHER TORNILLO, CON ARANDELA	1	1	
21	6R3-43131-10	BOLT, CLAMP BRACKET TORNILLO DE ABRAZADERA DEL SOP	1	1	
22	90386-25003	BUSH BUJE	2	2	
23	90201-26014	WASHER, PLATE ARANDELA PLANA	2	2	
24	90185-22007	NUT, SELF-LOCKING TUERCA AUTOBLOCANTE	1	1	
25	93410-21089	CIRCLIP SEGURO	1	1	
26	90465-11M10	CLAMP BRIDA	3	3	
27	90465-08M83	CLAMP BRIDA	1	1	

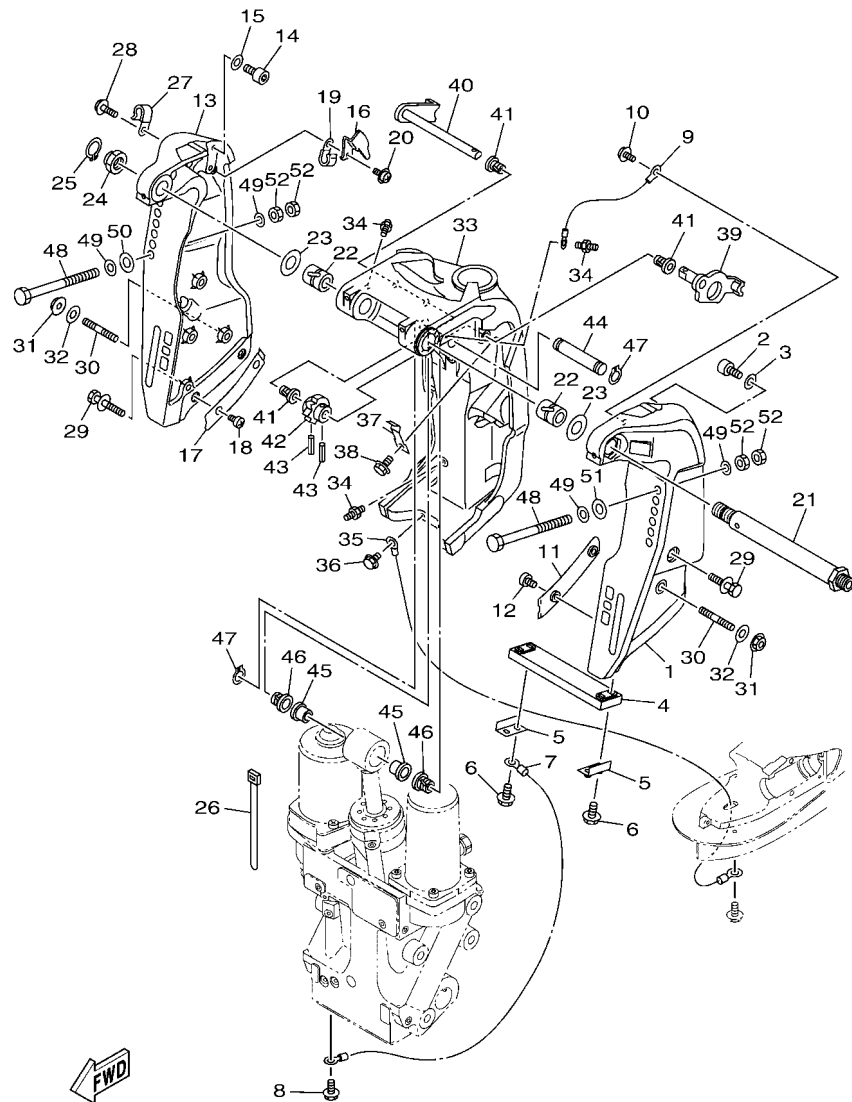

6AWB100-R290

FIG. 29 BRACKET 1

SOPORTE 1

REF. NO.	PART NO. CODIGO N°	DESCRIPTION DESCRIPCION	6AWD	6AXD	REMARKS OBSERVACIONES
28	97E95-06514	BOLT, HEXAGON W/W DEEP RECESS TORNILLO HEXAGONAL CON RONDONA	1	1	
29	90119-10039	BOLT, WITH WASHER TORNILLO CON ARANDELA	6	6	
30	90116-10047	BOLT, STUD ESPARRAGO	2	2	
31	95780-10300	NUT, FLANGE TUERCA	2	2	
32	90201-10048	WASHER, PLATE ARANDELA PLANA	2	2	
33	6AW-43311-00-8D	BRACKET, SWIVEL 1 SOPORTE GIRATORIO 1	1	1	
34	93700-06002	NIPPLE, GREASE BOQUILLA DE ENGRASAR	3	3	
35	6E5-82147-00	WIRE, LEAD 5 CABLE CONDUCTOR 5	1	1	
36	97E95-06510	BOLT, HEXAGON W/W DEEP RECESS TORNILLO HEXAGONAL CON RONDONA	1	1	
37	6AW-44116-00	SPRING RESORTE	1	1	
38	97E95-06510	BOLT, HEXAGON W/W DEEP RECESS TORNILLO HEXAGONAL CON RONDONA	1	1	
39	6AW-43181-01	LEVER, TILT STOP 1 PALANCA TOPE INCLINACION 1	1	1	
40	6AW-43185-01	LEVER, TILT STOP 2 PALANCA TOPE INCLINACION 2	1	1	
41	90386-10M16	BUSH BUJE	3	3	
42	6AW-43148-00	COLLAR, DISTANCE COLLAR	1	1	
43	91690-30020	PIN, SPRING PASADOR DE RESORTE	2	2	
44	6AW-43126-01	PIN, UPPER SHOCK MOUNT PASADOR DE AMORTIGUADOR SUPERIOR	1	1	
45	90386-18M63	BUSH BUJE	2	2	
46	90386-18M14	BUSH BUJE	2	2	
47	93410-18M05	CIRCLIP SEGURO	2	2	
48	90101-12031	BOLT (150MM) TORNILLO (150MM)	6	6	
	90101-12051	BOLT (85MM) TORNILLO (85MM)	2	2	AP
	90101-12036	BOLT (170MM) TORNILLO (170MM)	2	2	AP
	90101-12054	BOLT (180MM) TORNILLO (180MM)	2	2	AP
	90101-12055	BOLT (200MM) TORNILLO (200MM)	2	2	AP
49	90201-12060	WASHER, PLATE ARANDELA PLANA	12	12	
50	90201-12426	WASHER, PLATE ARANDELA PLANA	2	2	

FIG. 29 BRACKET 1

SOPORTE 1

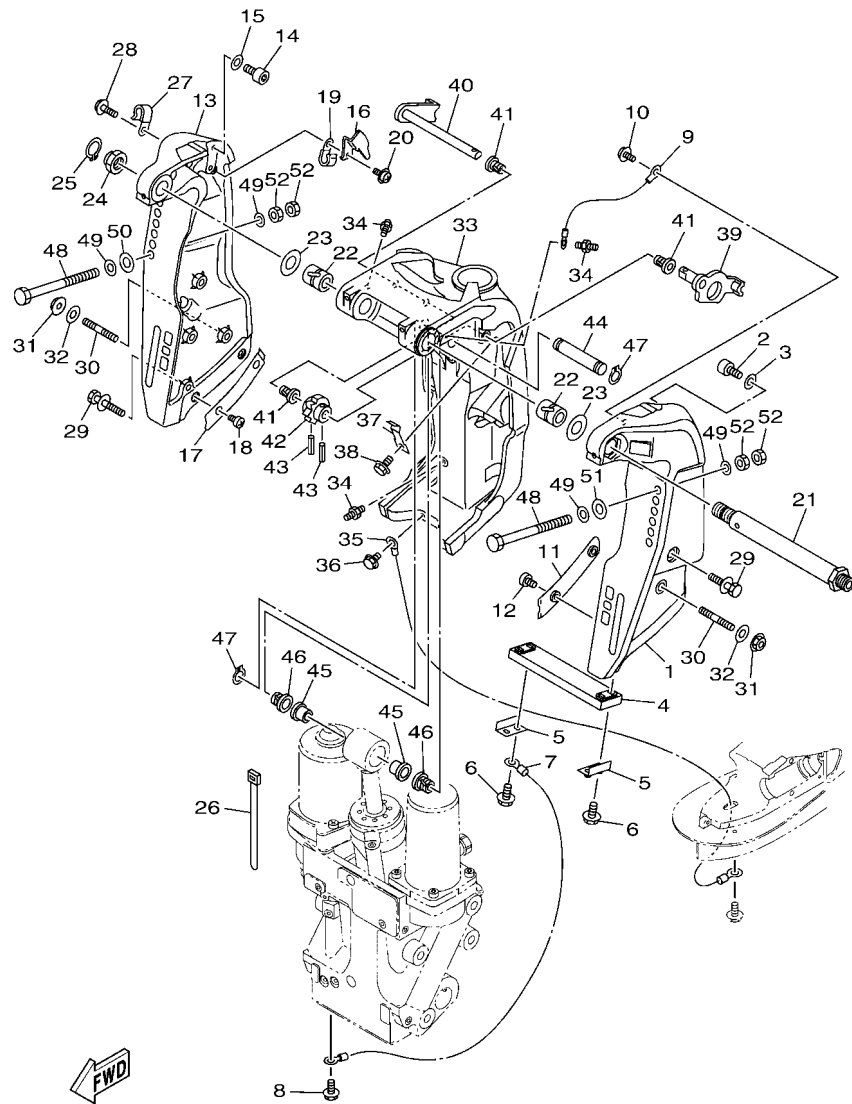

6AWB100-R290

REF. NO.	PART NO. CODIGO N°	DESCRIPTION DESCRIPCION	6AWD	6AXD	REMARKS OBSERVACIONES
51	90201-13M19	WASHER, PLATE ARANDELA PLANA	4	4	
52	95380-12600	NUT TUERCA	12	12	

FIG. 30 BRACKET 2

SOPORTE 2

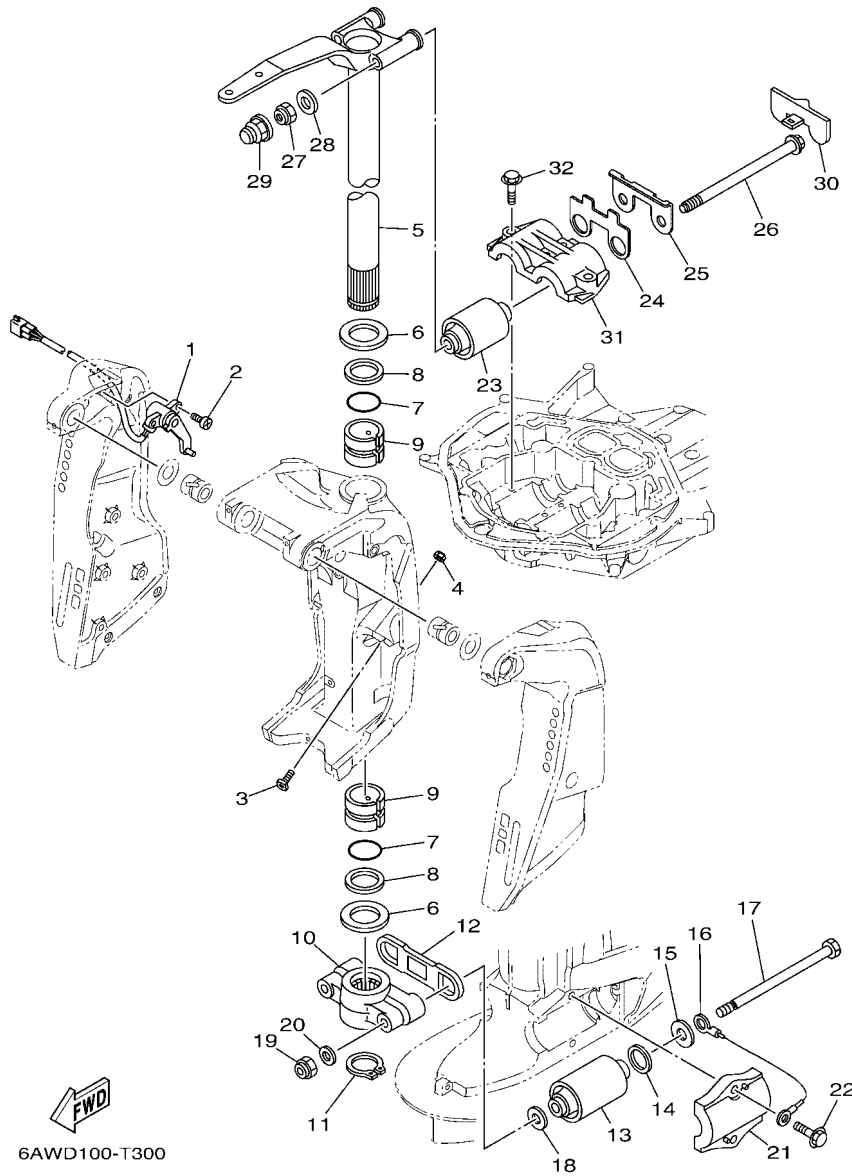

REF. NO.	PART NO. CODIGO N°	DESCRIPTION DESCRIPCION	6AWD	6AXD	REMARKS OBSERVACIONES
1	6AW-83672-00	TRIM SENDER TRANSMISOR DE INCLINADOR	1	1	
2	97885-06016	SCREW, PAN HEAD TORNILLO A MUESCA	2	2	
3	6AW-43376-00	BOLT, THRUST RECEIVER TORNILLO RECEPTOR	2	2	
4	95780-10300	NUT, FLANGE TUERCA	2	2	
5	6AW-42510-01-8D	STEERING BRACKET ASSY SOPORTE DIRECCION COMPL.	1	1	
6	90201-46008	WASHER, PLATE ARANDELA PLANA	2	2	
7	93210-43001	O-RING ANILLO O	2	2	
8	90202-45001	WASHER, PLATE ARANDELA DE PLANA	2	2	
9	90386-45002	BUSH BUJE	2	2	
10	6AW-44551-00-CA	HOUSING, LOWER MOUNT RUBBER 1 CAJA AMORTIGUADOR INFERIOR HU	1	1	
11	93410-44087	CIRCLIP SEGURO	1	1	
12	6AW-44575-00	DAMPER, LOWER MOUNT RUBBER AMORTIGUADOR INFERIOR	1	1	
13	6AW-44555-00	MOUNT DAMPER, LOWER SIDE AMORTIGUADOR DE HULE LADO INFE	2	2	
14	90202-32M19	WASHER, PLATE ARANDELA DE PLANA	2	2	
15	90201-16016	WASHER, PLATE ARANDELA PLANA	2	2	
16	6AW-82149-00	WIRE, LEAD 3 CABLE CONDUCTOR 3	1	1	
17	90101-14004	BOLT TORNILLO	2	2	
18	90201-15M58	WASHER, PLATE ARANDELA PLANA	2	2	
19	90185-14M00	NUT, SELF-LOCKING TUERCA AUTOBLOCANTE	2	2	
20	92995-14600	WASHER ARANDELA	2	2	
21	6AW-44552-00-CA	HOUSING, LOWER MOUNT RUBBER 2 CAJA AMORTIGUADOR INFERIOR HU	2	2	
22	90119-10024	BOLT, WITH WASHER TORNILLO CON ARANDELA	4	4	
23	6AW-44514-01	MOUNT DAMPER, UPPER SIDE AMORTIGUADOR LADO SUPERIOR	2	2	
24	6AW-44532-00	STOPPER, UPPER MOUNT RETEN	1	1	
25	6AW-44526-00	PLATE PLACA 1	1	1	
26	90105-16003	BOLT, FLANGE TORNILLO	2	2	
27	90185-16008	NUT, SELF-LOCKING TUERCA AUTOBLOCANTE	2	2	

FIG. 30 BRACKET 2

SOPORTE 2

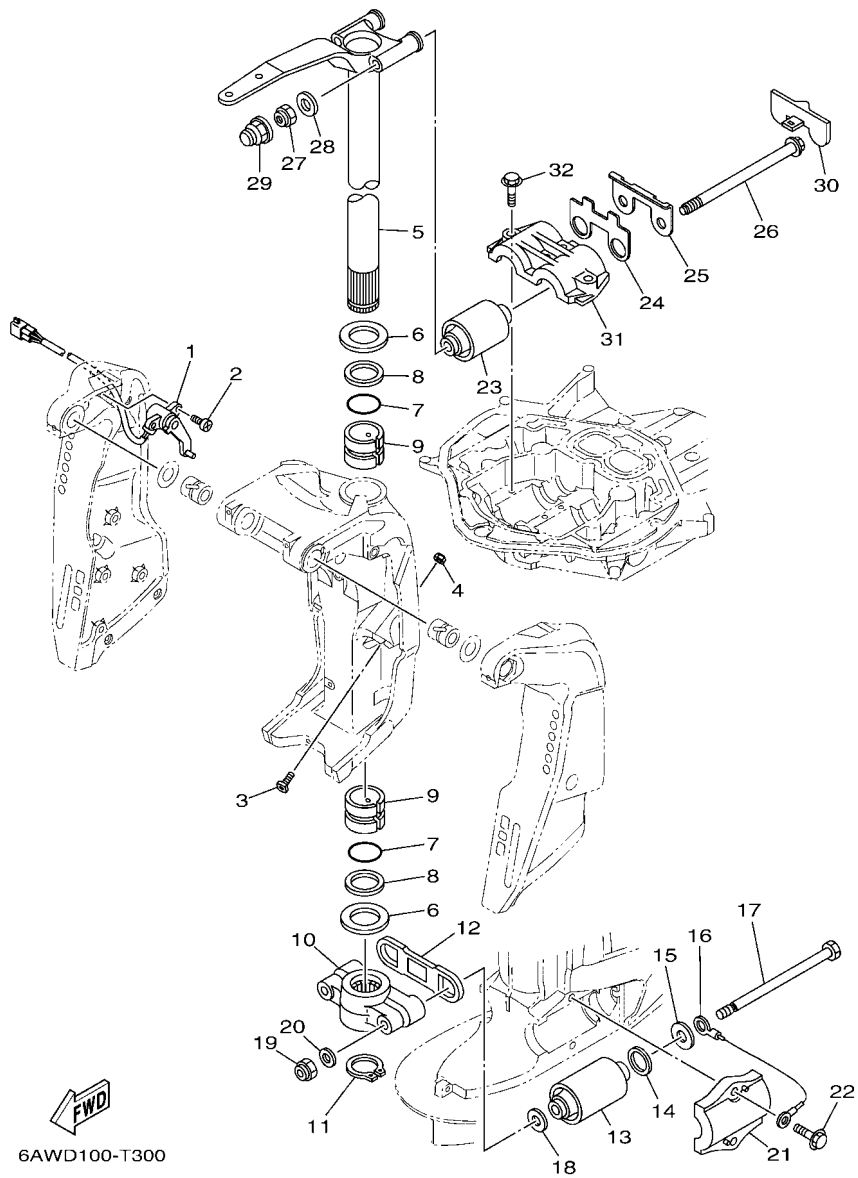

REF. NO.	PART NO. CODIGO N°	DESCRIPTION DESCRIPCION	6AWD	6AXD	REMARKS OBSERVACIONES
28	90201-16030	WASHER, PLATE ARANDELA PLANA	2	2	
29	6AW-44194-00	CAP TAPA	2	2	
30	6AW-44533-00	DAMPER, UPPER MOUNT RUBBER AMORTIGUADOR SUPERIOR	1	1	
31	6AW-44511-01-CA	COVER, UPPER MOUNT CUBIERTA AMORTIGUADOR SUPERIOR	1	1	
32	90119-10024	BOLT, WITH WASHER TORNILLO CON ARANDELA	4	4	

FIG. 31 POWER TRIM & TILT ASSY 1

COMPONER Y PODER VARILLA 1

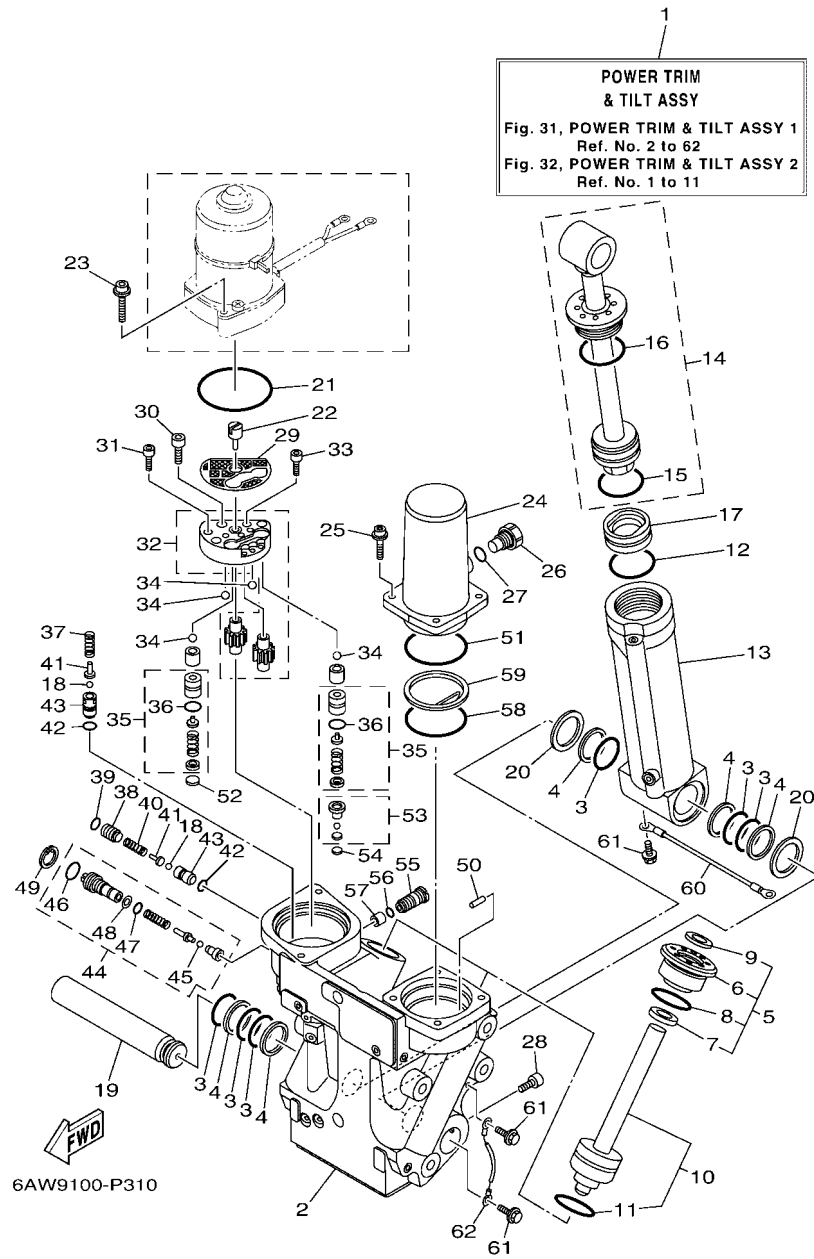

REF. NO.	PART NO. CODIGO N°	DESCRIPTION DESCRIPCION	6AWD	6AXD	REMARKS OBSERVACIONES
1	6AW-43800-05	POWER TRIM & TILT ASSY ELEVADOR HIDRAULICO COMPL.	1	1	
2	6AW-43825-03	HOUSING, TRIM & TILT CAJA INCLINACION Y ADRNO	1	1	
3	6AW-4389H-00	O-RING ANILLO EN O	6	6	
4	6AW-43871-00	RING, BACK UP ANILLO	5	5	
5	6AW-4380R-01	CYLINDER END SUB ASSY CILINDRO EXTREMO SUB-COMPLET	2	2	
6	6AW-43821-01	.SCREW, TRIM CYLINDER END .TORNILLO CILINDURO EXTREMO	1	1	
7	6AW-4384J-00	.SEAL, TRIM DOWN .SELLO	1	1	
8	6E5-43862-00	.O-RING .ANILLO EN O 2	1	1	
9	6AW-43822-00	.SEAL, TRIM DUST .SELLO DE POLVO	1	1	
10	6AW-43820-01	TRIM PISTON SUB ASSY ELEVADOR PISTON COMPL.	2	2	
11	6G5-43864-00	.O-RING .ANILLO EN O 4	1	1	
12	6E5-43862-00	O-RING ANILLO EN O 2	1	1	
13	6AW-43813-00	CYLINDER, TILT CILINDRO INCLINACION	1	1	
14	6AW-43810-01	TILT PISTON SUB ASSY ELEVADOR SUB-PISTON COMPL.	1	1	
15	6E5-43862-00	.O-RING .ANILLO EN O 2	1	1	
16	64E-43866-00	.O-RING .ANILLO EN O 6	1	1	
17	6AW-43814-00	PISTON, FREE PISTON LIBRE	1	1	
18	64E-43858-00	BALL ESFERA	2	2	
19	6AW-4381A-01	SHAFT EJE	1	1	
20	6AW-4387G-00	WASHER ARANDELA	2	2	
21	64E-43868-00	O-RING ANILLO EN O 8	1	1	
22	64E-43831-00	CONNECTOR, SHAFT CONEXION EJE	1	1	
23	6AW-43879-00	SCREW, WITH WASHER TORNILLO CON RONDANA	2	2	
24	6AW-43828-00	BODY, RESERVOIR CUERPO DEPOSITO	1	1	
25	6AW-43887-00	BOLT TORNILLO	4	4	
26	6AW-43829-00	PLUG, RESERVOIR TAPON DEPOSITO	1	1	
27	6AW-43897-00	O-RING ANILLO EN O	1	1	

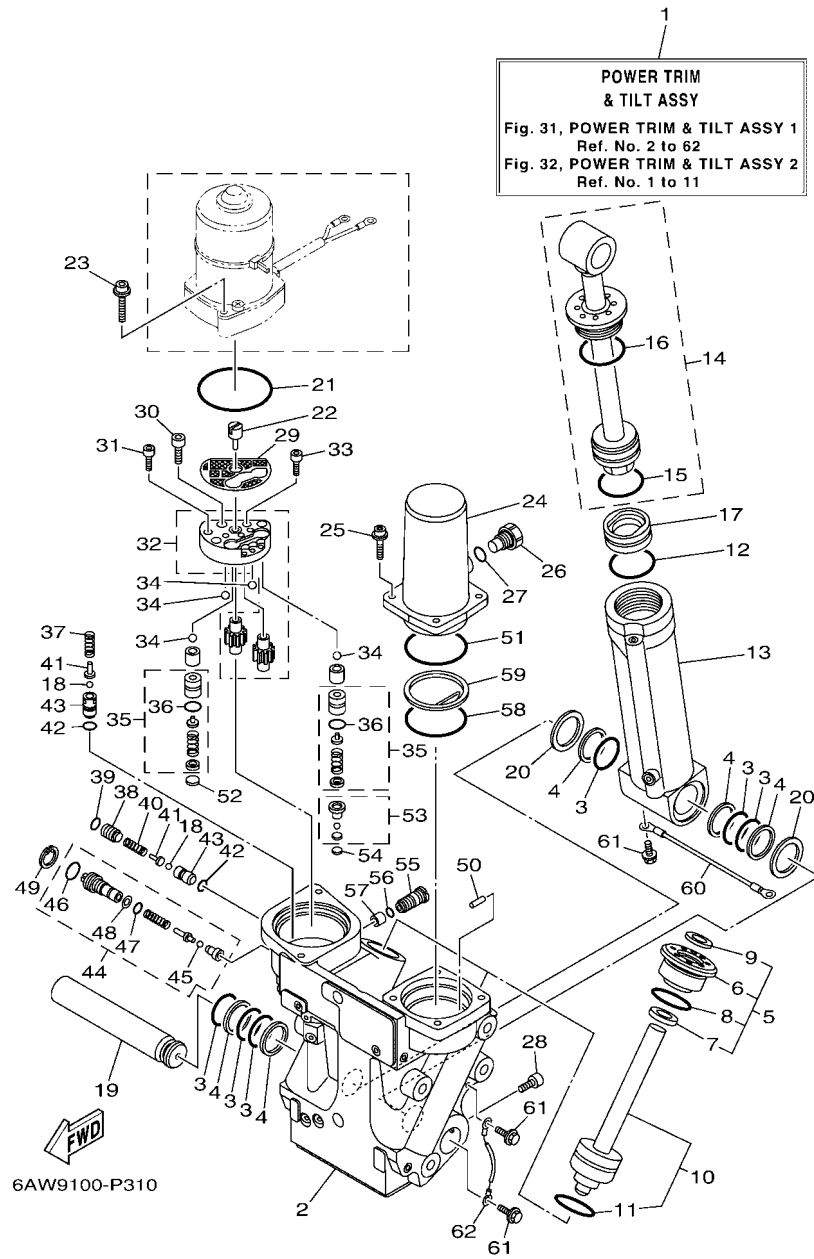

FIG. 31 POWER TRIM & TILT ASSY 1

COMPONER Y PODER VARILLA 1

REF. NO.	PART NO. CODIGO N°	DESCRIPTION DESCRIPCION	6AWD	6AXD	REMARKS OBSERVACIONES
28	6AW-4388E-00	BOLT ,SCREW PERNO	1	1	
29	64E-43817-11	FILTER 2 FIELTRO 2	1	1	
30	6AW-43878-00	BOLT, SOCKET TORNILLO ENCASTRE	4	4	
31	6AW-43888-00	BOLT, SOCKET TORNILLO ENCASTRE	3	3	
32	6AW-43830-00	GEAR PUMP ASSY ENGRANAJE BOMBA COMPL.	1	1	
33	6AW-43886-00	BOLT TORNILLO	1	1	
34	6AW-43858-00	BALL ESFERA	4	4	
35	6AW-43802-00	VALVE SUB ASSY VALVULA PRINCIPAL COMPL.	2	2	
36	6E5-43896-00	.O-RING .ANILLO EN O	1	1	
37	6AW-43856-00	SPRING, DOWN RELIEF RESORTE SEGURIDAD	1	1	
38	6AW-4388J-00	PLUG 2 TAPON 2	1	1	
39	6AW-43869-00	O-RING ANILLO EN O 9	1	1	
40	6AW-4384H-00	SPRING RESORTE	1	1	
41	6AW-43844-00	PIN, VALVE SUPPORT PASADOR VALVULA SOPORTE	2	2	
42	6G5-43863-00	O-RING ANILLO EN O 3	2	2	
43	6AW-4382G-00	VALVE SEAT JUEGO VALVUA	2	2	
44	6AW-43860-01	MANUAL VALVE SUB-ASSY VALVULA SUB-COMPL.	1	1	
45	64E-43858-00	.BALL .ESFERA	1	1	
46	72X-85075-L0	.O-RING .ANILLO EN O 5	1	1	
47	64E-4387A-00	.O-RING .ANILLO O	1	1	
48	64E-43873-00	.RING, BACK UP .ANILLO	1	1	
49	6AW-43875-00	RING, SNAP ANILLO	1	1	
50	6AW-4381G-00	PIN 1 PASADOR 1	1	1	
51	6AW-43861-00	O-RING ANILLO EN O 1	1	1	
52	6AW-43817-00	FILTER 2 FIELTRO 2	1	1	
53	6AW-43809-00	SEAT VALVE COMP. 2 ASIENTO VALVULA COMPLETA 2	1	1	
54	64E-43816-00	FILTER 1 FIELTRO 1	1	1	

FIG. 31 POWER TRIM & TILT ASSY 1

COMPONER Y PODER VARILLA 1

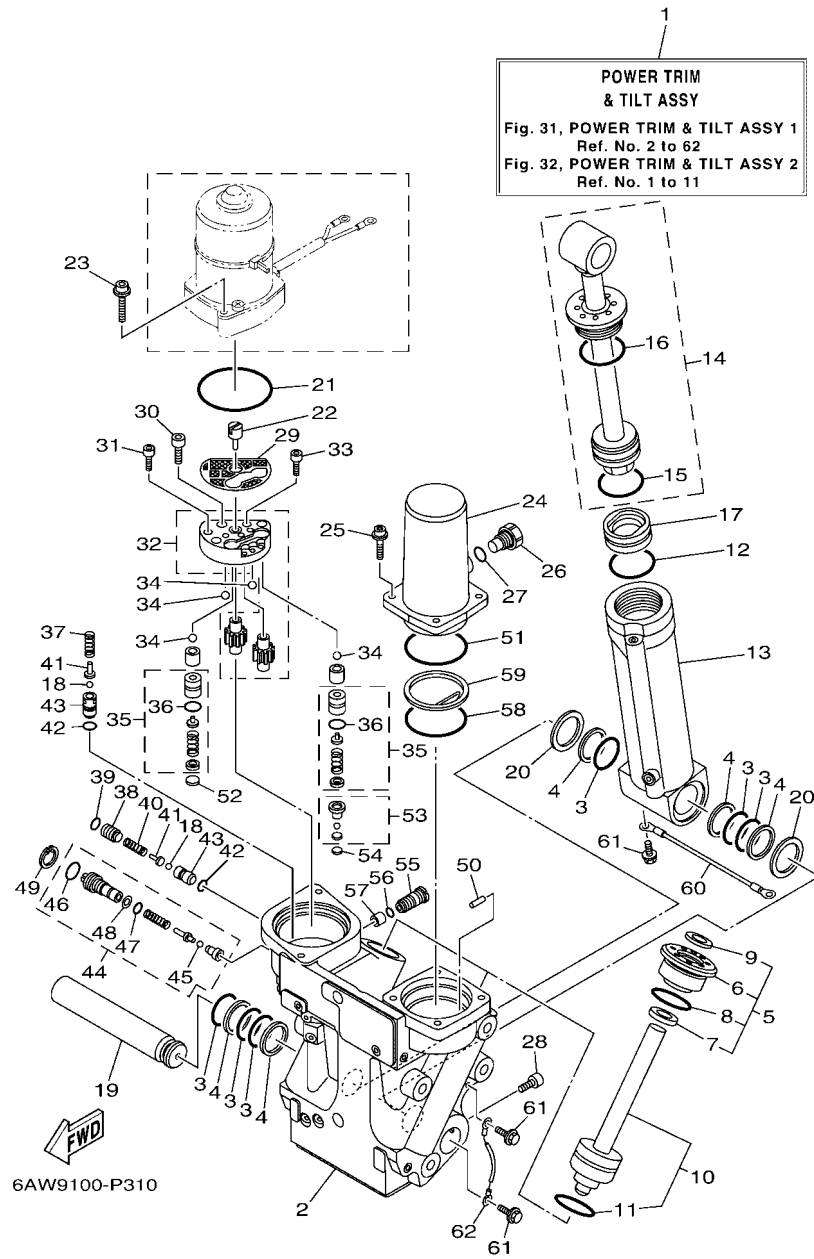

REF. NO.	PART NO. CODIGO N°	DESCRIPTION DESCRIPCION	6AWD	6AXD	REMARKS OBSERVACIONES
55	6AX-4388J-00	PLUG 2 TAPON 2	1	1	
56	64E-43865-00	O-RING ANILLO EN O 5	1	1	
57	6AW-4388H-00	PLUG TAPON	1	1	
58	6AW-4389J-00	O-RING ANILLO O	1	1	
59	6AW-43899-00	PLATE STOPPER PLACA	1	1	
60	6H1-82148-00	WIRE, LEAD 4 CABLE CONDUCTOR 4	1	1	
61	97595-06510	BOLT, WITH WASHER PERNO CON ARANDELA	3	3	
62	6AW-82148-00	WIRE, LEAD 4 CABLE CONDUCTOR 4	1	1	

FIG. 32 POWER TRIM & TILT ASSY 2

COMPONER Y PODER VARILLA 2

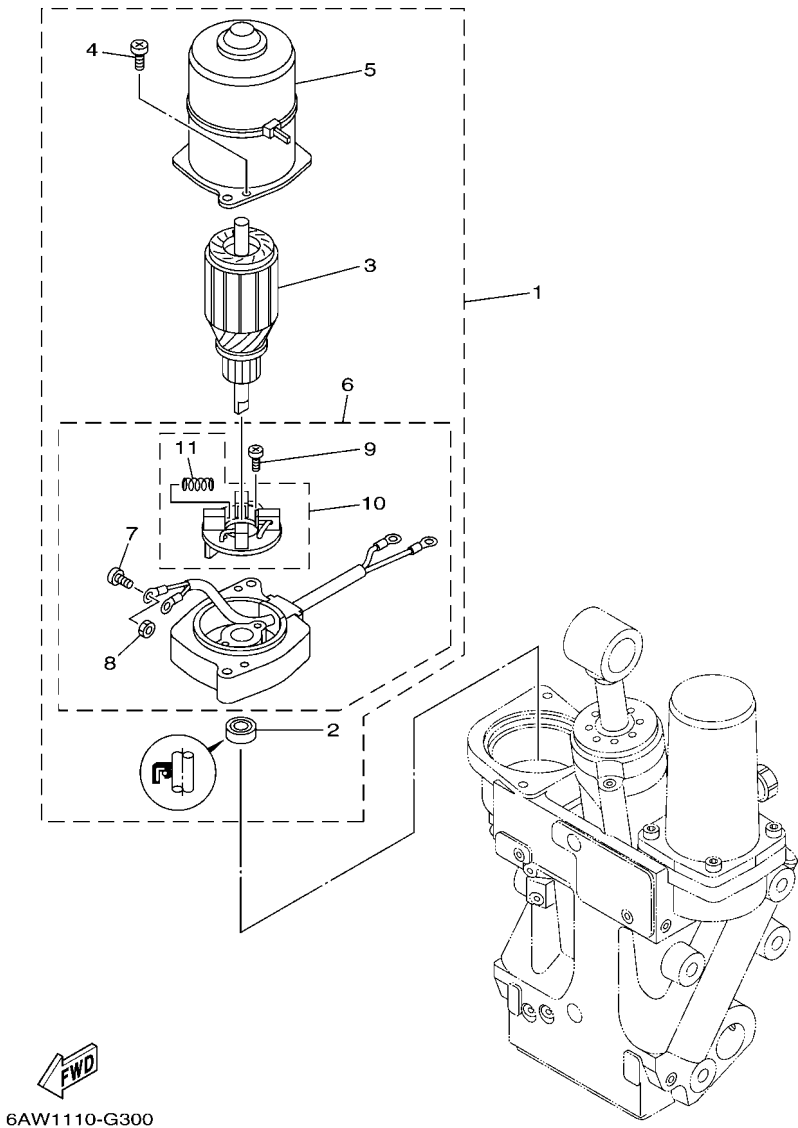

6AW1110-G300

REF. NO.	PART NO. CODIGO N°	DESCRIPTION DESCRIPCION	6AWD	6AXD	REMARKS OBSERVACIONES
1	6AW-43880-02	MOTOR ASSY MOTOR COMPL.	1	1	
2	6AW-43882-00	.OIL SEAL .SELLO ACEITE	1	1	
3	6AW-43805-00	.ARMATURE ASSY .INDUCIDO COMPL.	1	1	
4	6AW-43843-00	.SCREW .TORNILLO	2	2	
5	6AW-43804-01	.STATOR ASSY .ESTATOR COMPL	1	1	
6	6AW-43881-12	.FRAME, END .CUADRO EXTERMO	1	1	
7	6AX-43887-00	.BOLT ..TORNILLO	2	2	
8	6AW-43138-00	.NUT ..TUERCA	2	2	
9	6AW-43842-00	..SCREW ..TORNILLO	2	2	
10	6AW-4380J-00	..HOLDER, BRUSH ..PORTAESCOBILLA	1	1	
11	6AW-4386K-00	...SPRING, BRUSH ...RESORTE, ESCOBILLA	4	4	

FIG. 33 UPPER CASING

FUNDA SUPERIOR

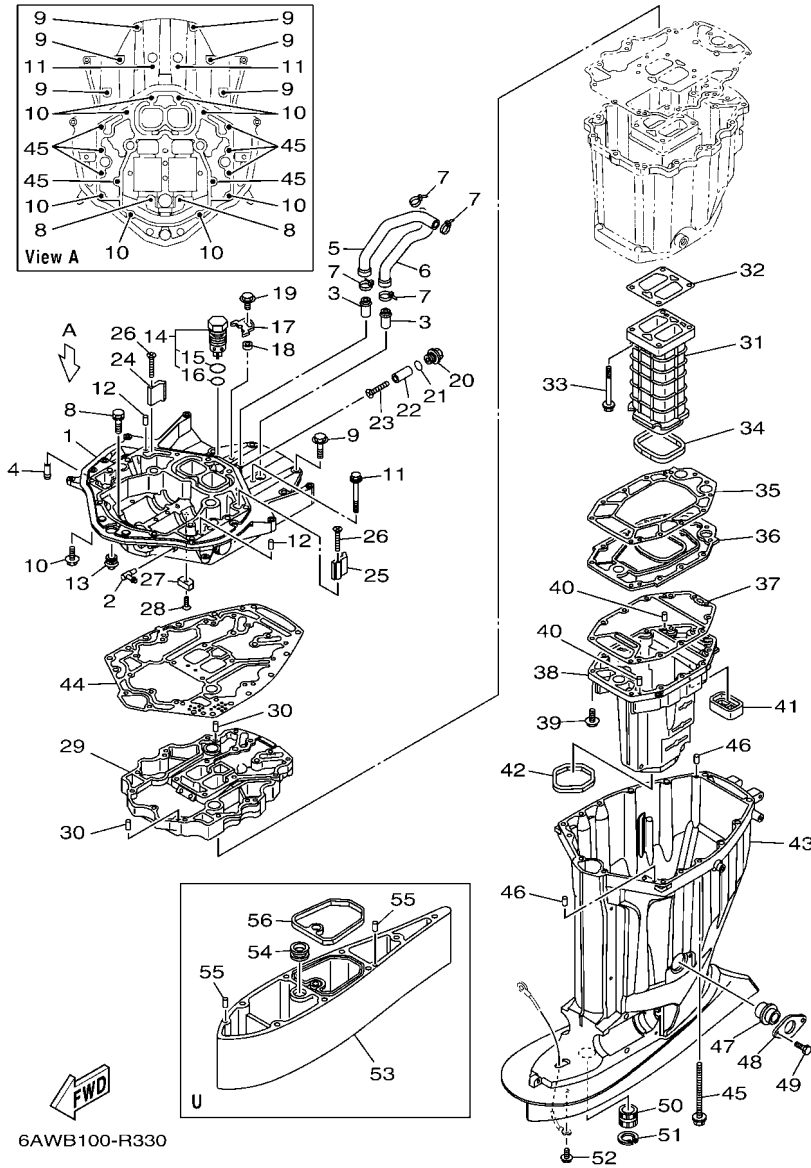

REF. NO.	PART NO. CODIGO N°	DESCRIPTION DESCRIPCION	6AWD	6AXD	REMARKS OBSERVACIONES
1	6AW-41137-11-CA	GUIDE, EXHAUST GUIA DE ESCAPE	1	1	
2	6H1-11372-00	NIPPLE, HOSE NIPLE DE MANGUERA	1	1	
3	6AW-1475G-00	PIPE 4 TUBO 4	2	2	
4	6AW-1475J-00	PIPE 6 TUBO 6	2	2	
5	6AW-1244H-00	HOSE 5 TUBO 5	1	1	
6	6AW-1243F-00	HOSE,3 MANGUERA 3	1	1	
7	90465-11M59	CLAMP BRIDA	4	4	
8	90119-08102	BOLT, WITH WASHER TORNILLO CON ARANDELA	2	2	
9	97E75-10545	BOLT, HEXAGON W/W DEEP RECESS TORNILLO HEXAGONAL CON RONDONA	6	6	
10	90119-10040	BOLT, WITH WASHER TORNILLO CON ARANDELA	8	8	
11	97E75-10585	BOLT, HEXAGON W/W DEEP RECESS TORNILLO HEXAGONAL CON RONDONA	2	2	
12	93608-16M16	PIN, DOWEL PASADOR DE CLAVIJA	2	2	
13	6AW-42724-00	GROMMET TAPON	1	1	
14	6AW-11371-10	PRESSURE CONTROL VALVE ASSY VALVULA, CONTROL DE PRESION	1	1	
15	93210-347A1	O-RING .ANILLO O	1	1	
16	93210-28543	O-RING .ANILLO O	1	1	
17	69J-12233-00	PLATE, GUIDE STOPPER 1 PLACA DE TOPE DE GUIA 1	1	1	
18	90387-06037	COLLAR ESPACIADOR	1	1	
19	97E95-06520	BOLT, HEXAGON W/W DEEP RECESS TORNILLO HEXAGONAL CON RONDONA	1	1	
20	6AW-11197-00	PLUG, BLIND TAPON, CIEGO	1	1	
21	93210-19758	O-RING ANILLO O	1	1	
22	6AW-1132S-00	ANODE 7 ANODO 7	1	1	
23	98780-05550	SCREW, FLAT HEAD TORNILLO, CABEZA PLANA	1	1	
24	6AW-1132T-00	ANODE 8 ANODO 8	1	1	
25	6AW-1132U-00	ANODE 9 ANODO 9	1	1	
26	98780-05550	SCREW, FLAT HEAD TORNILLO, CABEZA PLANA	2	2	
27	63P-11325-11	ANODE ANODO	1	1	

FIG. 33 UPPER CASING

FUNDA SUPERIOR

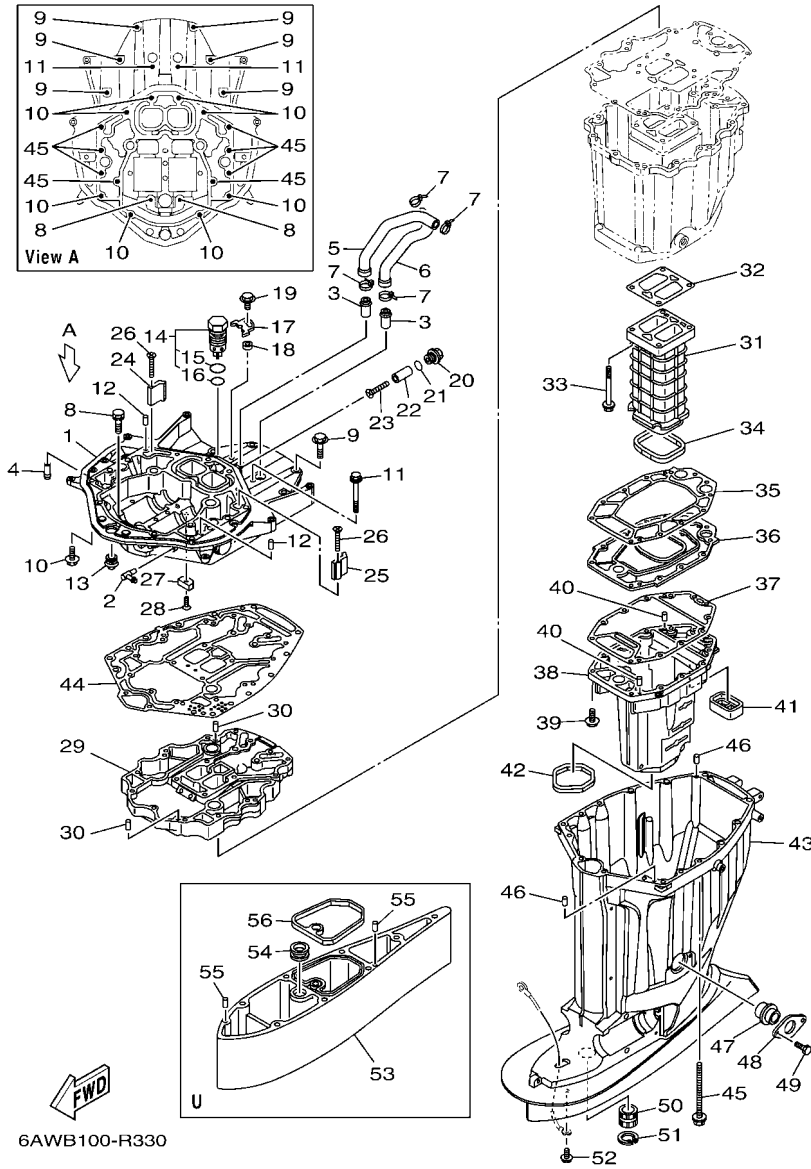

6AWB100-R330

REF. NO.	PART NO. CODIGO N°	DESCRIPTION DESCRIPCION	6AWD	6AXD	REMARKS OBSERVACIONES
28	90151-06M02	SCREW, COUNTERSUNK TORNILLO EMBUTIDO	1	1	
29	6AW-41131-01-CA	MANIFOLD, EXT. 1 TUBO MULTIPLE DE ESCAPE	1	1	
30	93608-16M16	PIN, DOWEL PASADOR DE CLAVIJA	2	2	
31	6AW-41132-00-9S	MANIFOLD, EXHAUST TUBO MULTIPLE DE ESCAPE	1	1	
32	6AW-41134-02	GASKET, EXHAUST MANIFOLD EMPAQUE	1	1	
33	90119-08117	BOLT, WITH WASHER TORNILLO CON ARANDELA	4	4	
34	6AW-41138-00	SEAL, EXT. 1 SELLO, ESCAPE 1	1	1	
35	6AW-41135-00	GASKET, EXHAUST MANIFOLD EMPAQUE	1	1	
36	6AW-45181-01-9S	PLATE PLACA	1	1	
37	6AW-41136-00	GASKET, EXHAUST MANIFOLD 4 EMPAQUE	1	1	
38	6AW-14711-00-9S	MUFFLER 1 SILENCIADOR 1	1	1	
39	97E75-08535	BOLT, HEXAGON W/W DEEP RECESS TORNILLO HEXAGONAL CON RONDONA	12	12	
40	93606-19M23	PIN, DOWEL PASADOR DE CLAVIJA	2	2	
41	6AW-45127-00	SEAL SELLO DE GOMA	1	1	
42	69J-45123-00	GASKET, MUFFLER EMPAQUE SILENCIADOR	1	1	
43	6AW-45111-10-8D	CASING, UPPER CAJA SUPERIOR	1	1	
44	6AW-45113-00	GASKET, UPPER CASING EMPAQUE	1	1	
45	90119-10007	BOLT, WITH WASHER TORNILLO CON ARANDELA	8	8	
46	93608-16M16	PIN, DOWEL PASADOR DE CLAVIJA	2	2	
47	69J-15316-00	DAMPER 1 AMORTIGUADOR 1	1	1	
48	69J-45152-10	COVER, UPPER CASING 2 CUBIERTA FUNDA SUPERIOR 2	1	1	
49	97D95-06012	BOLT, HEXAGON DEEP RECESS TORNILLO HEXAGONAL	2	2	
50	6AW-45318-00	BUSHING, DRIVE SHAFT BUJE, EJE DE MANDO	1	1	
51	93420-38091	CIRCLIP SEGURO	1	1	
52	95D95-06010	BOLT, FLANGE DEEP RECESS CERROJO, REBORDE HUECO PROFUND	1	1	
53	6AW-45211-10-8D	EXTENSION EXTENSION	1	1	U(30.1")
54	6AW-44366-00	DAMPER, WATER SEAL 2 GOMA DEL SELLO DE AGUA 2	1	1	U(30.1")

FIG. 33 UPPER CASING

FUNDA SUPERIOR

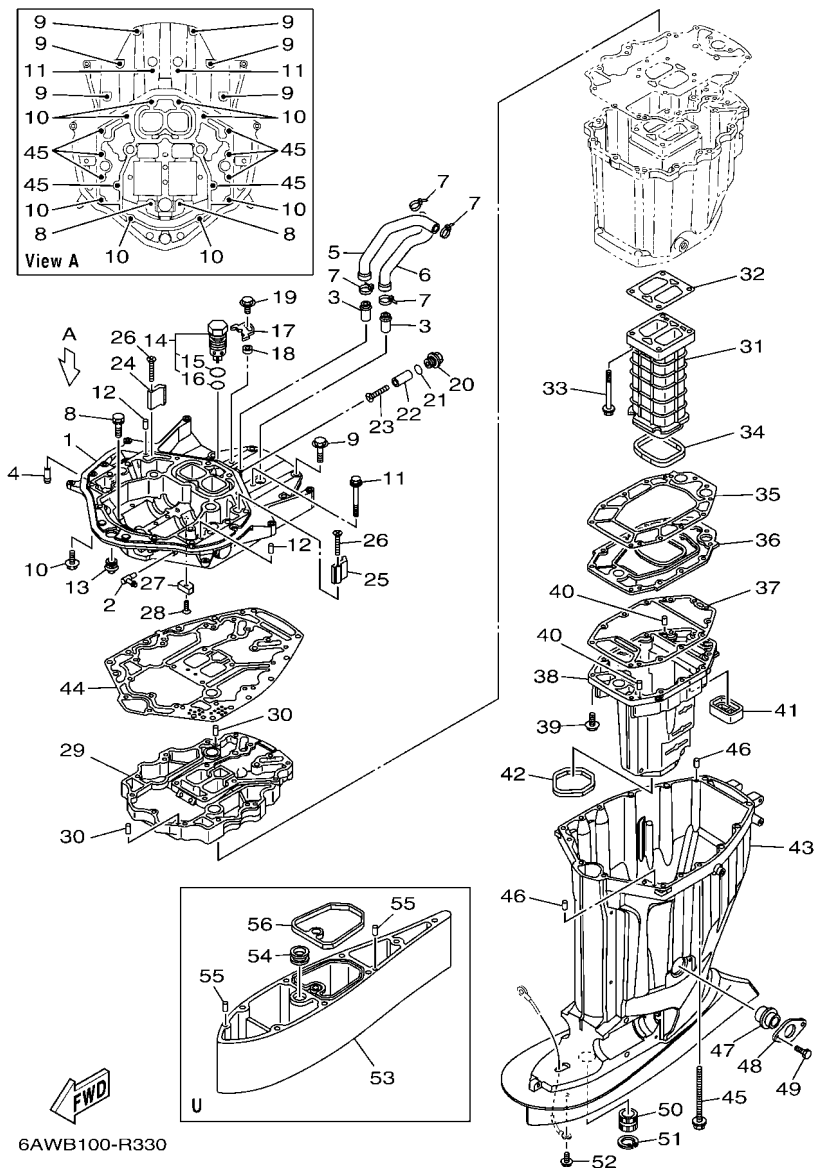

REF. NO.	PART NO. CODIGO N°	DESCRIPTION DESCRIPCION	6AWD	6AXD	REMARKS OBSERVACIONES
55	93608-12M05	PIN, DOWEL PASADOR DE CLAVIJA	2	2	U(30.1") U(30.1")
56	6AW-45159-00	DAMPER SELLO DE GOMA	1	1	U(30.1") U(30.1")

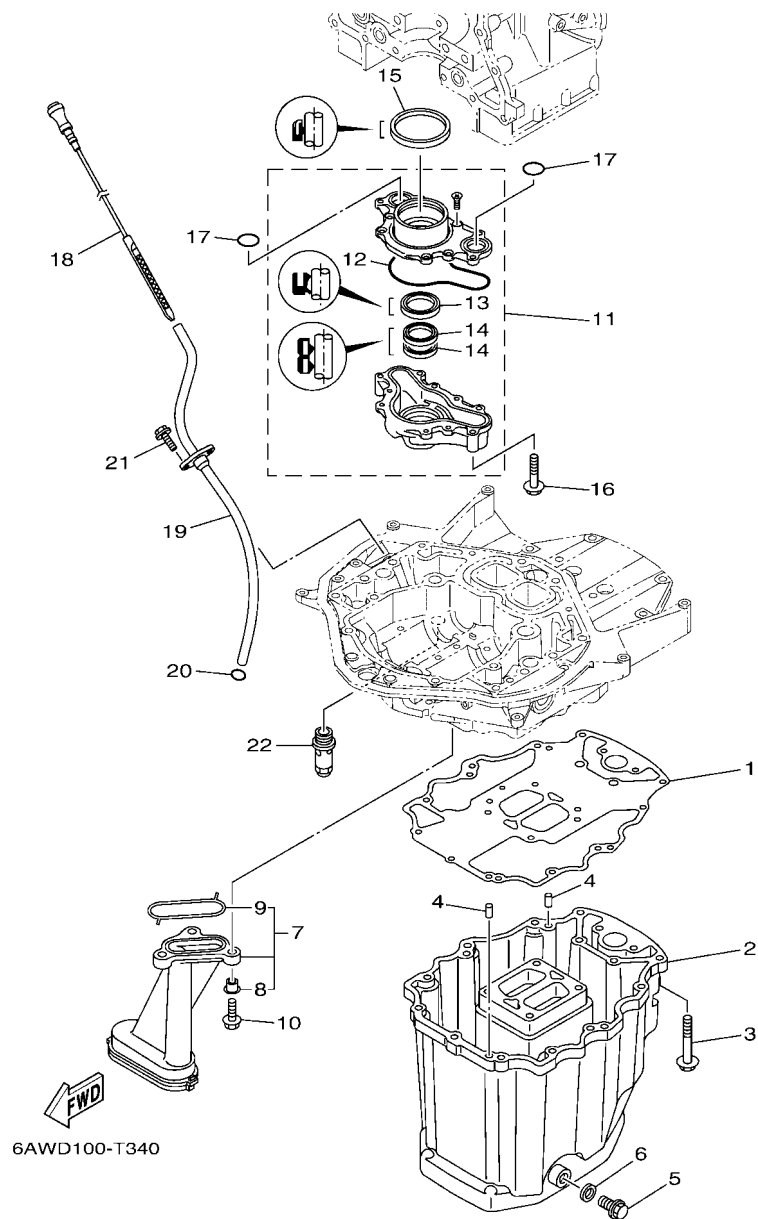

6AWD100-T340

FIG. 34 OIL PAN

OIL PAN

REF. NO.	PART NO. CODIGO N°	DESCRIPTION DESCRIPCION	OIL PAN		REMARKS OBSERVACIONES
			6AWD	6AXD	
1	6AW-15312-00	GASKET, OIL PAN EMPAQ BANDEJA DE ACEITE	1	1	
2	6AW-15311-00-CA	OIL PAN BANDEJA DE ACEITE	1	1	
3	97E75-08570	BOLT, HEXAGON W/W DEEP RECESS TORNILLO HEXAGONAL CON RONDONA	13	13	
4	93608-16M16	PIN, DOWEL PASADOR DE CLAVIJA	2	2	
5	90340-14M06	PLUG, STRAIGHT SCREW TORNILLO, DE DRENAJE	1	1	
6	90430-14M09	GASKET JUNTA	1	1	
7	6AW-13411-00	STRAINER, OIL FILTRO DE ACEITE	1	1	
8	90387-06263	.COLLAR .ESPACIADOR	3	3	
9	6AW-13415-00	.SEAL, OIL STRAINER .SELLO COLADOR ACEITE	1	1	
10	95812-06025	BOLT, FLANGE TORNILLO DE REBORDE	3	3	
11	6AW-13300-02	OIL PUMP ASSY BOMBA DE ACEITE COMPLETA	1	1	
12	6CB-13329-00	.GASKET, PUMP COVER .EMPAQUE TAPA DE BOMBA	1	1	
13	6AW-13119-00	.OIL SEAL .SELLO ACEITE	1	1	
14	6AW-13631-00	.OIL SEAL .SELLO ACEITE	2	2	
15	69J-11355-00	SEAL, CYLINDER 1 RETEN ACEITE CILINDRO 1	1	1	
16	97E75-06550	BOLT, HEXAGON W/W DEEP RECESS TORNILLO HEXAGONAL CON RONDONA	4	4	
17	93210-26658	O-RING ANILLO O	2	2	
18	6AW-15362-01	PLUG, OIL LEVEL TAPON DEL NIVEL DE ACEITE	1	1	
19	6AW-15377-00	GUIDE, INLET GUIA DE ENTRADA	1	1	
20	93210-19MJ3	O-RING ANILLO O	1	1	
21	95895-06016	BOLT, FLANGE TORNILLO DE REBORDE	2	2	
22	6AW-13490-01	RELIEF VALVE ASSY VALVELA DE DESCOMPRESION	1	1	

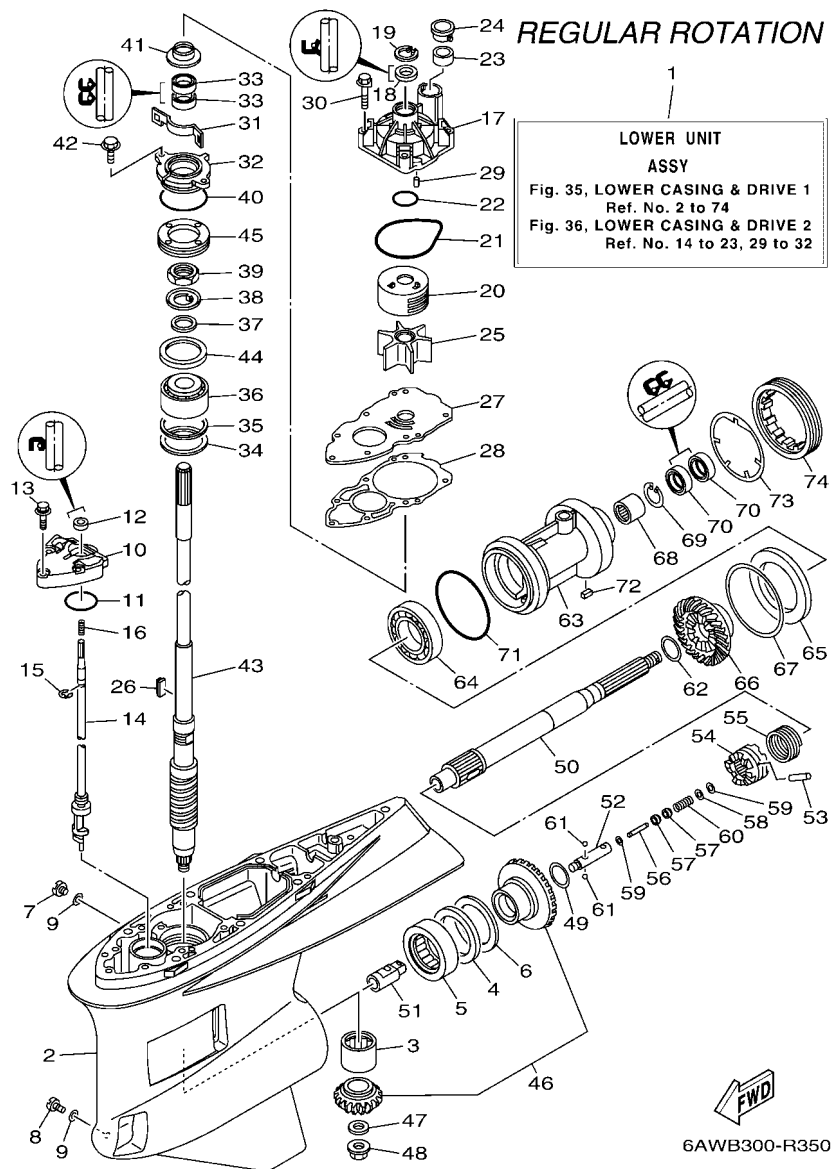

FIG. 35 LOWER CASING & DRIVE 1

IMPULSOR E INFERIOR 1

REF. NO.	PART NO. CODIGO N°	DESCRIPTION DESCRIPCION	6AWD	6AXD	REMARKS OBSERVACIONES
1	6AW-45300-21-8D	LOWER UNIT ASSY CONJUNTO UNIDAD INFERIOR	1		X(25.1"),RH X(25.1"),RH
	6AW-45300-32-8D	LOWER UNIT ASSY CONJUNTO UNIDAD INFERIOR	1		U(30.1"),RH U(30.1"),RH
2	6AW-45311-01-8D	CASING, LOWER FUNDA INFERIOR	1		
3	93311-93590	BEARING COJINETE DE RODILLOS	1		
4	93340-67011	BEARING COJINETES CON RODAMIENTOS	1		
5	93390-00031	BEARING COJINETE DE RODILLOS	1		
6	6AW-45567-00	SHIM (T:2.00MM) LAINA (T:2.00MM)	1		UR UR
	6AW-45567-10	SHIM (T:2.03MM) LAINA (T:2.03MM)	1		UR UR
	6AW-45567-20	SHIM (T:2.06MM) LAINA (T:2.06MM)	1		UR UR
	6AW-45567-30	SHIM (T:2.09MM) LAINA (T:2.09MM)	1		UR UR
	6AW-45567-40	SHIM (T:2.12MM) LAINA (T:2.12MM)	1		UR UR
	6AW-45567-50	SHIM (T:2.15MM) LAINA (T:2.15MM)	1		UR UR
7	90340-08002	PLUG, STRAIGHT SCREW TORNILLO, DE DRENAJE	1		
8	688-45341-10	PLUG, DRAIN TAPON, DREN	1		
9	90430-08003	GASKET JUNTA	2		
10	6AW-45321-00	PLATE PLACA	1		
11	93210-48214	O-RING ANILLO O	1		
12	93101-12M70	OIL SEAL SELLO ACEITE	1		
13	90119-08M26	BOLT, WITH WASHER TORNILLO CON ARANDELA	3		
14	6AW-44150-00	SHIFT CAM ASSY CONJUNTO EJE LEVA COMPL.	1		X(25.1"),RH X(25.1"),RH
	6AW-44150-10	SHIFT CAM ASSY CONJUNTO EJE LEVA COMPL.	1		U(30.1"),RH U(30.1"),RH
15	99002-10600	CIRCLIP PRESILLA REDONDA	1		
16	90501-127J4	SPRING, COMPRESSION RESORTE DE COMPRESION	1		
17	6AW-44311-01	HOUSING, WATER PUMP CAJA BOMBA DE AGUA	1		
18	93109-24001	OIL SEAL SELLO ACEITE	1		
19	93420-35085	CIRCLIP SEGURO	1		
20	6AW-44322-00	INSERT, CARTRIDGE CARTUCHO	1		

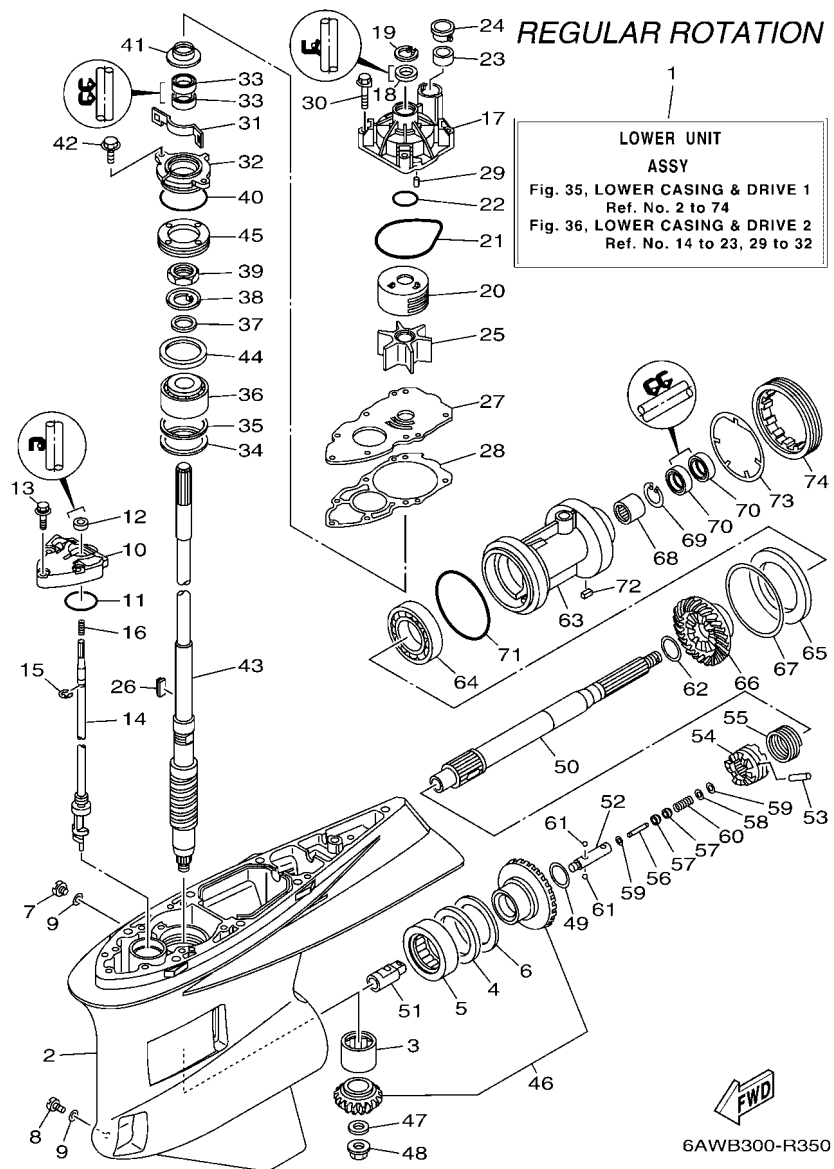

FIG. 35 LOWER CASING & DRIVE 1

IMPULSOR E INFERIOR 1

REF. NO.	PART NO. CODIGO N°	DESCRIPTION DESCRIPCION	6AWD	6AXD	REMARKS OBSERVACIONES
21	93210-94003	O-RING ANILLO O	1		
22	93210-37160	O-RING ANILLO O	1		
23	6AW-44365-00	DAMPER, WATER SEAL 1 HULE DE SELLO DE AGUA 1	1		
24	6AW-44312-00	COVER, WATER PUMP HOUSING CUBIERTA CAJA BOMBA DE AGUA	1		
25	6AW-44352-00	IMPELLER IMPULSOR	1		
26	6AW-44336-00	KEY CHAVETA	1		
27	6AW-44323-00	OUTER PLATE, CARTRIDGE PLACA EXTERIOR DEL CARTUCHO	1		
28	6AW-44315-00	GASKET, WATER PUMP EMPAQUE	1		
29	93606-12019	PIN, DOWEL PASADOR DE CLAVIJA	2		
30	90119-08M14	BOLT, WITH WASHER TORNILLO CON ARANDELA	4		
31	6AW-45723-00	PLATE, SEAL PLACA DE SELLO	1		
32	6AW-45335-00-CA	HOUSING, OIL SEAL CAJA DEL SELLO DE ACEITE	1		
33	93101-28018	OIL SEAL SELLO ACEITE	2		
34	90201-68008	WASHER, PLATE ARANDELA PLANA	1		
35	6AW-45587-00	SHIM (T:0.10MM) LAINA (T:0.10MM)	1		UR UR
	6AW-45587-10	SHIM (T:0.12MM) LAINA (T:0.12MM)	1		UR UR
	6AW-45587-20	SHIM (T:0.15MM) LAINA (T:0.15MM)	1		UR UR
	6AW-45587-30	SHIM (T:0.18MM) LAINA (T:0.18MM)	1		UR UR
	6AW-45587-40	SHIM (T:0.30MM) LAINA (T:0.30MM)	1		UR UR
	6AW-45587-50	SHIM (T:0.40MM) LAINA (T:0.40MM)	1		UR UR
	6AW-45587-60	SHIM (T:0.50MM) LAINA (T:0.50MM)	1		UR UR
36	93399-99962	BEARING COJINETE	1		
37	90201-301U7	WASHER, PLATE ARANDELA PLANA	1		
38	90214-30003	WASHER, CLAW ARANDELA DE POSICION	1		
39	90170-30M18	NUT TUERCA	1		
40	93210-69MG6	O-RING ANILLO O	1		
41	6AW-45344-00	COVER, OIL SEAL CUBIERTA SELLO ACEITE	1		

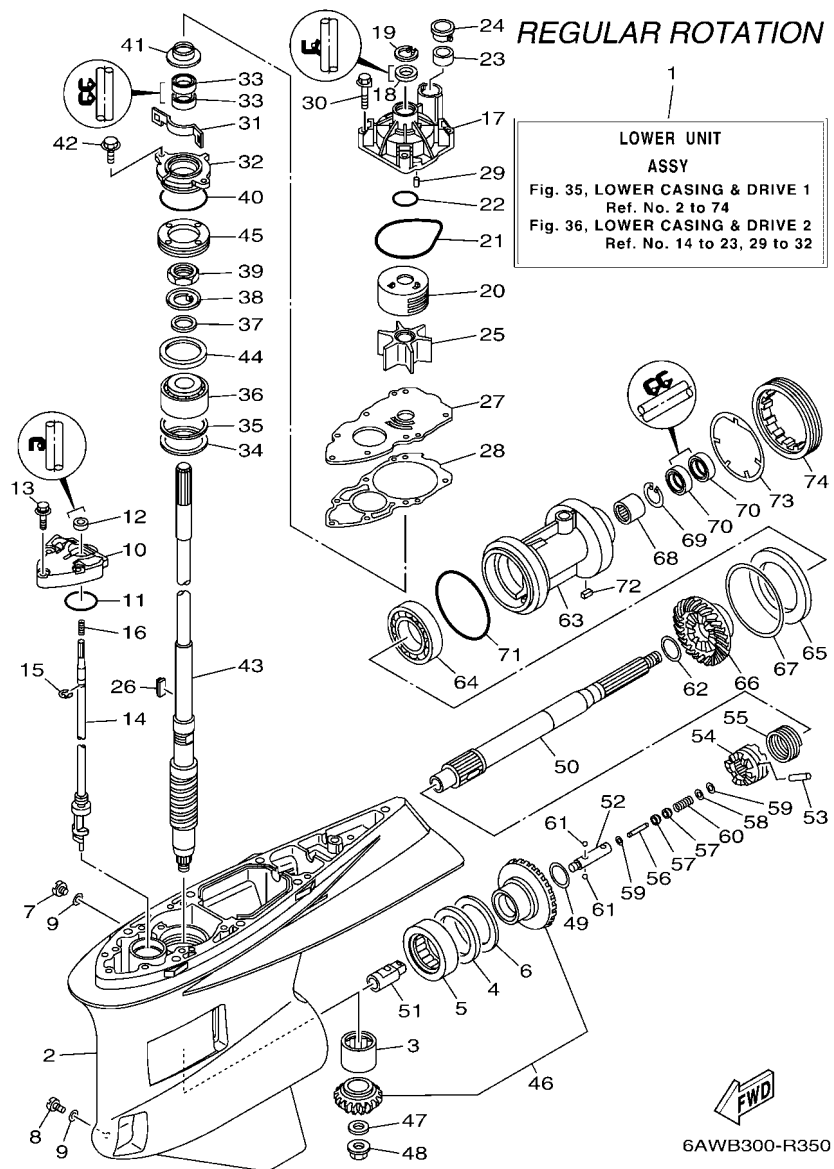

FIG. 35 LOWER CASING & DRIVE 1

IMPULSOR E INFERIOR 1

REF. NO.	PART NO. CODIGO N°	DESCRIPTION DESCRIPCION	6AWD	6AXD	REMARKS OBSERVACIONES
42	97E95-08520	BOLT, HEXAGON W/W DEEP RECESS TORNILLO HEXAGONAL CON RONDONA	2		
43	6AW-45501-00	DRIVE SHAFT COMP. EJE DE MANDO COMPL.	1		X(25.1") X(25.1")
	6AW-45501-10	DRIVE SHAFT COMP. EJE DE MANDO COMPL.	1		U(30.1") U(30.1")
44	6T5-45539-00	SPACER 2 ESPACIADOR 2	1		
45	6AW-45244-00	NUT TUERCA	1		
46	6AW-45550-00	GEAR SET JUEGO DE ENGRANAJE	1		
47	90201-18023	WASHER, PLATE ARANDELA PLANA	1		
48	90179-18009	NUT TUERCA	1		
49	90201-35015	WASHER, PLATE ARANDELA PLANA	1		
50	6AW-45611-00	SHAFT, PROPELLER EJE PROPUSOR	1		
51	6AW-45641-00	SHIFTER CAMBIO	1		
52	61A-45634-01	SLIDE, SHIFT DESLIZADOR, CAMBIO	1		
53	6AW-45632-00	PIN, CROSS PASADOR TRANSVERSAL	1		
54	6AW-45631-00	CLUTCH, DOG EMBRAGUE DE GARRA	1		
55	6AW-45633-00	RING, CROSS PIN ANILLO DE PASADOR	1		
56	6H1-45668-00	SHAFT, FREE 1 EJE 1	1		
57	61A-45635-00	PLUNGER, SHIFT EMBOLO DE CAMBIO	2		
58	90201-02M00	WASHER, PLATE ARANDELA PLANA	1		
59	90183-02M03	NUT, SPRING TUERCA DE RESORTE	2		
60	90501-10M77	SPRING, COMPRESSION RESORTE DE COMPRESION	1		
61	93501-04011	BALL BOLA	2		
62	6AW-45612-00	WASHER, THRUST ARANDELA DE EMPUJE AXIAL	1		
63	6AW-45332-00	HOUSING, BEARING CAJA BALERO 2	1		
64	93306-21101	BEARING COJINETE	1		
65	6AW-45576-00	WASHER, THRUST 2 ARANDELA DE EMPUJE AXIAL 2	1		
66	6AW-45571-00	GEAR 2 (26T) ENGRANAJE 2 (26T)	1		
67	6AW-45577-00	SHIM (T:0.10MM) LAINA (T:0.10MM)	1		UR UR

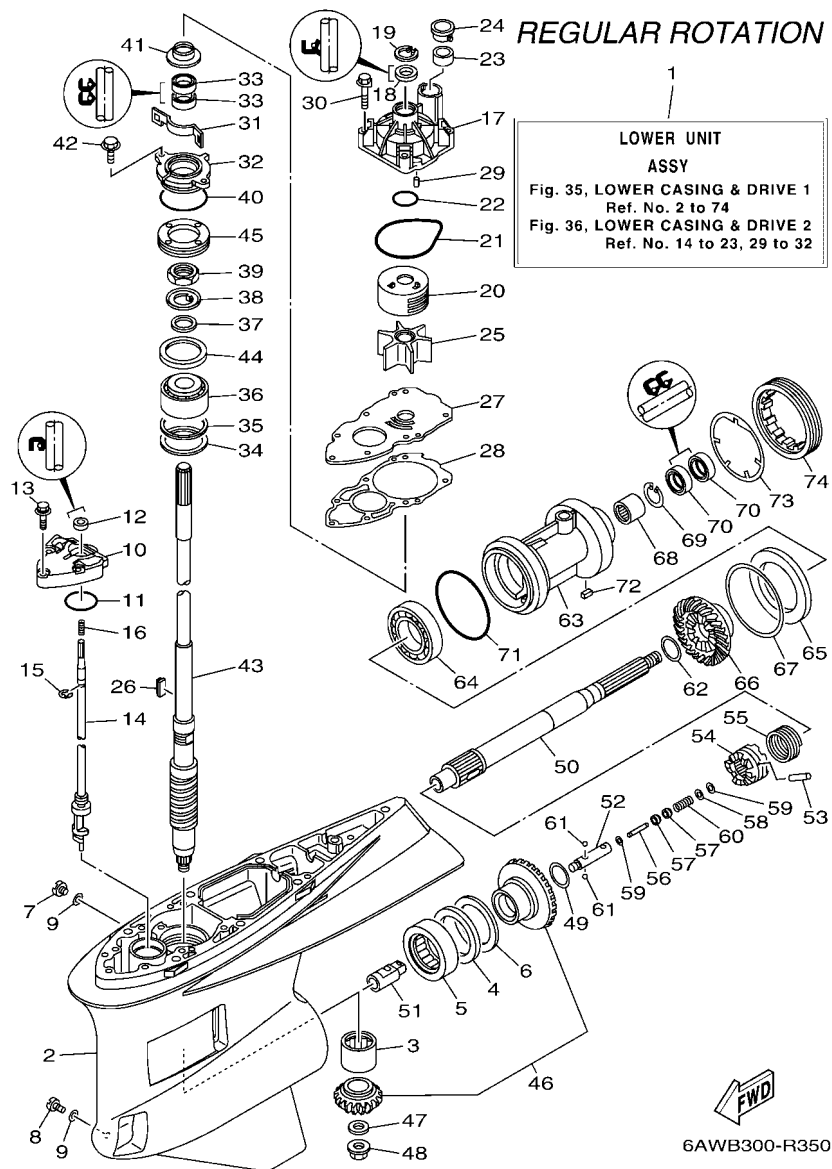

FIG. 35 LOWER CASING & DRIVE 1

IMPULSOR E INFERIOR 1

REF. NO.	PART NO. CODIGO N°	DESCRIPTION DESCRIPCION	6AWD	6AXD	REMARKS OBSERVACIONES
67	6AW-45577-10	SHIM (T:0.12MM) LAINA (T:0.12MM)	1		UR
	6AW-45577-20	SHIM (T:0.15MM) LAINA (T:0.15MM)	1		UR
	6AW-45577-30	SHIM (T:0.18MM) LAINA (T:0.18MM)	1		UR
	6AW-45577-40	SHIM (T:0.30MM) LAINA (T:0.30MM)	1		UR
	6AW-45577-50	SHIM (T:0.40MM) LAINA (T:0.40MM)	1		UR
	6AW-45577-60	SHIM (T:0.50MM) LAINA (T:0.50MM)	1		UR
68	93311-63591	BEARING COJINETE DE RODILLOS	1		
69	99009-47500	CIRCLIP PRESILLA REDONDA	1		
70	93101-35018	OIL SEAL SELLO ACEITE	2		
71	93211-10232	O-RING ANILLO O	1		
72	90282-05008	KEY, STRAIGHT CHAVETA, RECTA	1		
73	6AW-45383-00	WASHER, CLAW ARANDELA DE UNA	1		
74	6AW-45384-00	NUT TUERCA	1		

REGULAR ROTATION

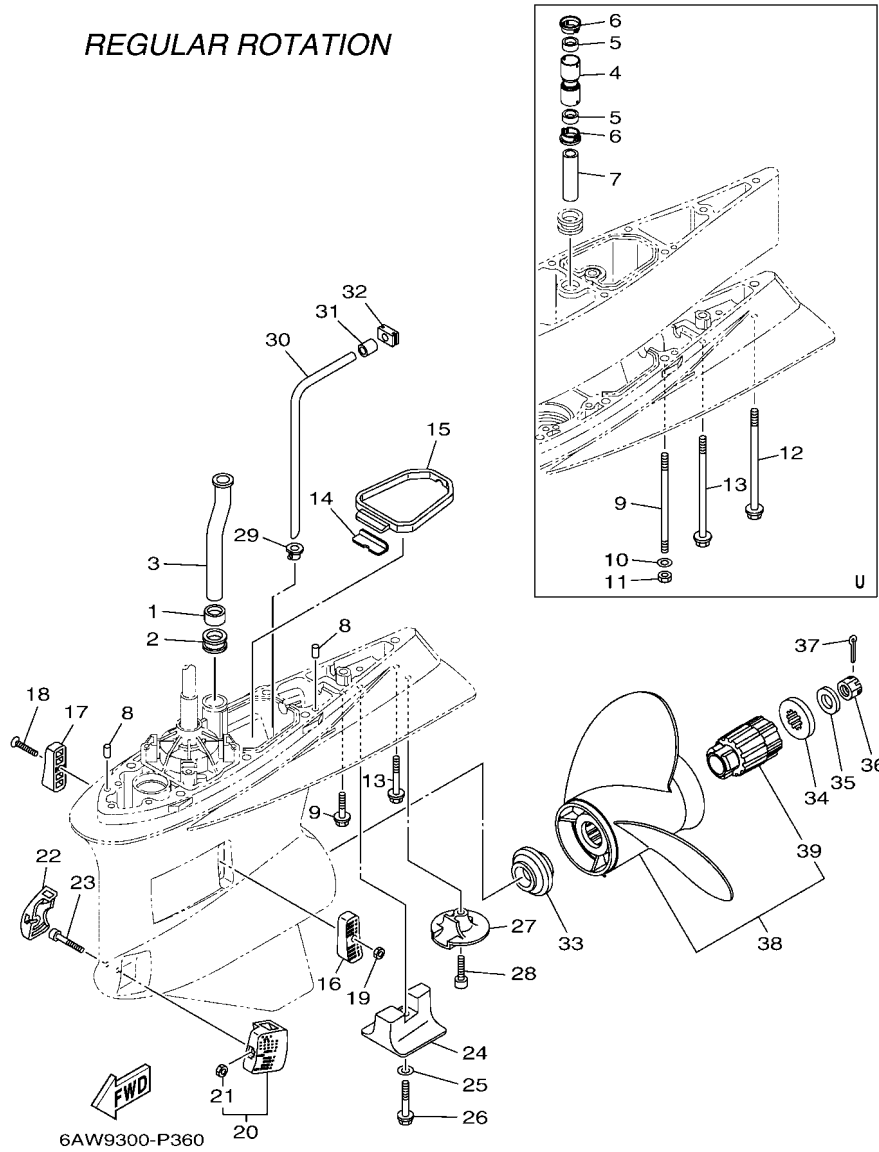

FIG. 36 LOWER CASING & DRIVE 2

IMPULSOR E INFERIOR 2

REF. NO.	PART NO. CODIGO N°	DESCRIPTION DESCRIPCION	6AWD	6AXD	REMARKS OBSERVACIONES
1	6AW-44365-00	DAMPER, WATER SEAL 1 HULE DE SELLO DE AGUA 1	1		
2	6AW-44366-00	DAMPER, WATER SEAL 2 GOMA DEL SELLO DE AGUA 2	1		
3	6AW-44361-00	TUBE, WATER 1 TUBO DE AGUA 1	1		
4	6CE-44362-00	TUBE, WATER 2 TUBO DE AGUA 2	1		U(30.1") U(30.1")
5	6AW-44365-00	DAMPER, WATER SEAL 1 HULE DE SELLO DE AGUA 1	2		U(30.1") U(30.1")
6	6AW-44312-00	COVER, WATER PUMP HOUSING CUBIERTA CAJA BOMBA DE AGUA	2		U(30.1") U(30.1")
7	6AW-44363-00	TUBE, WATER 3 TUBO DE AGUA 3	1		U(30.1") U(30.1")
8	93608-12M05	PIN, DOWEL PASADOR DE CLAVIJA	2		
9	90119-10038	BOLT, WITH WASHER TORNILLO CON ARANDELA	7		X(25.1") X(25.1")
	90116-10041	BOLT, STUD ESPARRAGO	6		U(30.1") U(30.1")
10	90201-10048	WASHER, PLATE ARANDELA PLANA	6		U(30.1") U(30.1")
11	90170-10009	NUT TUERCA	6		U(30.1") U(30.1")
12	90119-10008	BOLT, WITH WASHER TORNILLO CON ARANDELA	1		U(30.1") U(30.1")
13	97E75-10570	BOLT, HEXAGON W/W DEEP RECESS TORNILLO HEXAGONAL CON RONDONA	1		X(25.1") X(25.1")
	90119-10009	BOLT, WITH WASHER TORNILLO CON ARANDELA	1		U(30.1") U(30.1")
14	61A-45376-00	GUIDE, SEAL DAMPER GUIA DE SELLO GOMA	1		
15	6AW-45375-00	DAMPER, SEAL GOMA DE SELLO	1		
16	6AW-45214-00	COVER, WATER INLET 1 CUBIERTA, ENTRADA AGUA 1	1		
17	6AW-45215-00	COVER, WATER INLET 2 CUBIERTA, ENTRADA AGUA 2	1		
18	90152-05003	SCREW, COUNTERSUNK TORNILLO EMBUTIDO	1		
19	90185-05002	NUT, NYLON TUERCA AUTOBLOCANTE	1		
20	6AW-45224-00	COVER, WATER INLET 3 CUBIERTA, ENTRADA AGUA 3	1		
21	90185-05002	NUT, NYLON TUERCA AUTOBLOCANTE	1		
22	6AW-45225-00	COVER, WATER INLET 4 CUBIERTA, ENTRADA AGUA 4	1		
23	90110-05050	BOLT, HEXAGON SOCKET HEAD TORNILLO ALLEN	1		
24	6AW-45373-00	ANODE ANODO	1		
25	92990-10300	WASHER ARANDELA PLANA	1		

REGULAR ROTATION

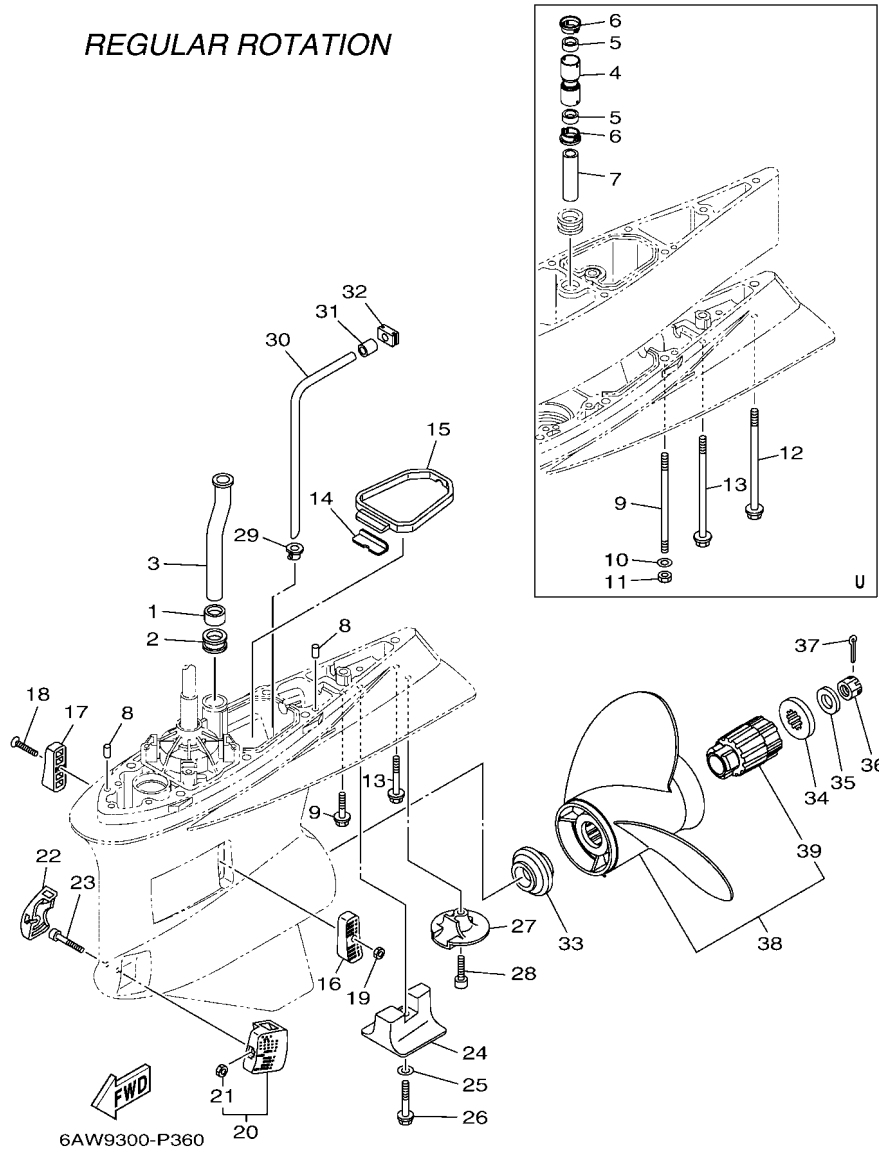

FIG. 36 LOWER CASING & DRIVE 2

IMPULSOR E INFERIOR 2

REF. NO.	PART NO. CODIGO N°	DESCRIPTION DESCRIPCION	6AWD	6AXD	REMARKS OBSERVACIONES
26	90105-10257	BOLT, FLANGE TORNILLO	1		
27	6AW-45619-00	CAP TAPA	1		
28	90110-10018	BOLT, HEXAGON SOCKET HEAD TORNILLO ALLEN	1		
29	6AW-44367-00	DAMPER, WATER SEAL 3 GOMA DEL SELLO DE AGUA 3	1		
30	6AW-44362-00	TUBE, WATER 2 TUBO DE AGUA 2	1		
31	6AW-44375-00	GROMMET, WATER TUBE 1 TAPON, TUBO DE AGUA 1	1		
32	6AW-44376-00	GROMMET, WATER TUBE 2 TAPON, TUBO DE AGUA 2	1		
33	6AW-45987-00	SPACER 1 ESPACIADOR 1	1		
34	6AW-45997-00	SPACER 2 ESPACIADOR 2	1		
35	90201-19M01	WASHER, PLATE ARANDELA PLANA	1		
36	90171-18M04	NUT, CASTLE TUERCA ENTALLADA	1		
37	91490-40030	PIN. COTTER CHAVETA	1		
38	6AW-45970-20	PROPELLER (3X16-1/4"X15"-X) PROPELA (3X16-1/4"X15"-X)	1		UR SDS PROP. UR SDS PROP.
	6AW-45972-20	PROPELLER (3X16-1/4"X17"-X) PROPELA (3X16-1/4"X17"-X)	1		UR SDS PROP. UR SDS PROP.
	6AW-45974-20	PROPELLER (3X15-1/2"X19"-X) PROPELA (3X15-1/2"X19"-X)	1		UR SDS PROP. UR SDS PROP.
	6AW-45976-20	PROPELLER (3X15-1/4"X21"-X) PROPELA (3X15-1/4"X21"-X)	1		UR SDS PROP. UR SDS PROP.
	6AW-45978-20	PROPELLER (3X15-1/4"X23"-X) PROPELA (3X15-1/4"X23"-X)	1		UR SDS PROP. UR SDS PROP.
39	6AW-45C81-10	.DAMPER RUBBER, PROPELLER 1 .AMORTIGUADOR PROPELA 1	1		

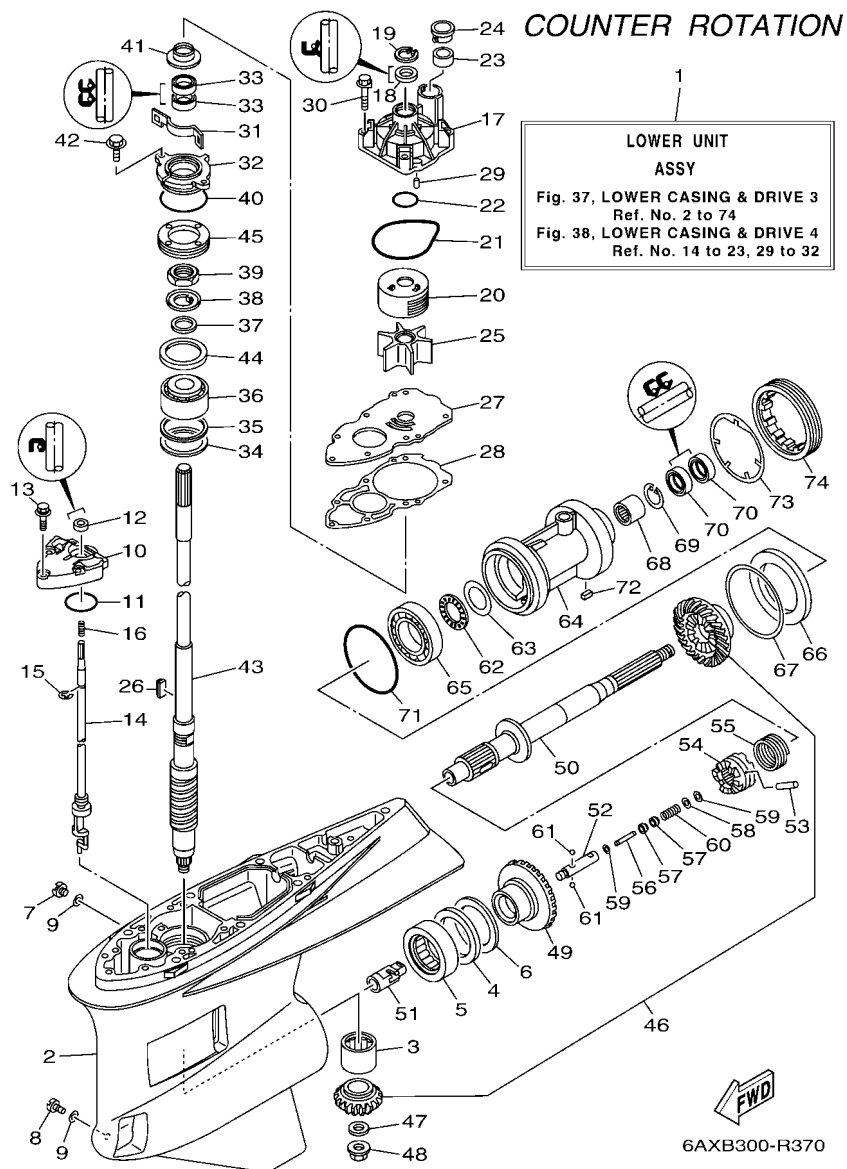

FIG. 37 LOWER CASING & DRIVE 3

IMPULSOR E INFERIOR 3

REF. NO.	PART NO. CODIGO N°	DESCRIPTION DESCRIPCION	6AWD	6AXD	REMARKS OBSERVACIONES
1	6AX-45300-22-8D	LOWER UNIT ASSY CONJUNTO UNIDAD INFERIOR		1	X(25.1"),LH
	6AX-45300-33-8D	LOWER UNIT ASSY CONJUNTO UNIDAD INFERIOR		1	X(25.1"),LH U(30.1"),LH U(30.1"),LH
2	6AW-45311-01-8D	CASING, LOWER FUNDA INFERIOR		1	
3	93311-93590	BEARING COJINETE DE RODILLOS		1	
4	93340-67011	BEARING COJINETES CON RODAMIENTOS		1	
5	93390-00031	BEARING COJINETE DE RODILLOS		1	
6	6AW-45567-00	SHIM (T:2.00MM) LAINA (T:2.00MM)		1	UR
	6AW-45567-10	SHIM (T:2.03MM) LAINA (T:2.03MM)		1	UR
	6AW-45567-20	SHIM (T:2.06MM) LAINA (T:2.06MM)		1	UR
	6AW-45567-30	SHIM (T:2.09MM) LAINA (T:2.09MM)		1	UR
	6AW-45567-40	SHIM (T:2.12MM) LAINA (T:2.12MM)		1	UR
	6AW-45567-50	SHIM (T:2.15MM) LAINA (T:2.15MM)		1	UR
7	90340-08002	PLUG, STRAIGHT SCREW TORNILLO, DE DRENAJE		1	
8	688-45341-10	PLUG, DRAIN TAPON, DREN		1	
9	90430-08003	GASKET JUNTA		2	
10	6AW-45321-00	PLATE PLACA		1	
11	93210-48214	O-RING ANILLO O		1	
12	93101-12M70	OIL SEAL SELLO ACEITE		1	
13	90119-08M26	BOLT, WITH WASHER TORNILLO CON ARANDELA		3	
14	6AX-44150-00	SHIFT CAM ASSY CONJUNTO EJE LEVA COMPL.		1	X(25.1"),LH X(25.1"),LH
	6AX-44150-10	SHIFT CAM ASSY CONJUNTO EJE LEVA COMPL.		1	U(30.1"),LH U(30.1"),LH
15	99002-10600	CIRCLIP PRESILLA REDONDA		1	
16	90501-127J4	SPRING, COMPRESSION RESORTE DE COMPRESION		1	
17	6AW-44311-01	HOUSING, WATER PUMP CAJA BOMBA DE AGUA		1	
18	93109-24001	OIL SEAL SELLO ACEITE		1	
19	93420-35085	CIRCLIP SEGURO		1	
20	6AW-44322-00	INSERT, CARTRIDGE CARTUCHO		1	

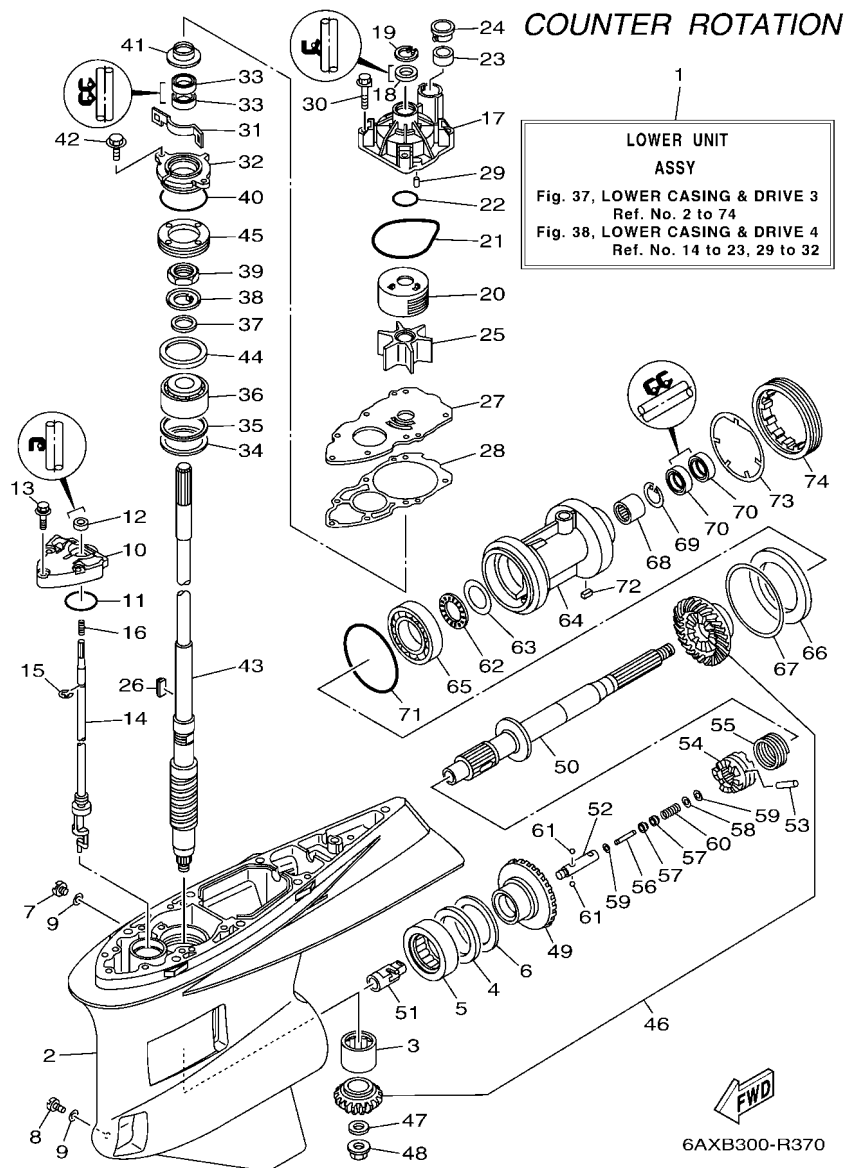

FIG. 37 LOWER CASING & DRIVE 3

IMPULSOR E INFERIOR 3

REF. NO.	PART NO. CODIGO N°	DESCRIPTION DESCRIPCION	6AWD	6AXD	REMARKS OBSERVACIONES
21	93210-94003	O-RING ANILLO O		1	
22	93210-37160	O-RING ANILLO O		1	
23	6AW-44365-00	DAMPER, WATER SEAL 1 HULE DE SELLO DE AGUA 1		1	
24	6AW-44312-00	COVER, WATER PUMP HOUSING CUBIERTA CAJA BOMBA DE AGUA		1	
25	6AW-44352-00	IMPELLER IMPULSOR		1	
26	6AW-44336-00	KEY CHAVETA		1	
27	6AW-44323-00	OUTER PLATE, CARTRIDGE PLACA EXTERIOR DEL CARTUCHO		1	
28	6AW-44315-00	GASKET, WATER PUMP EMPAQUE		1	
29	93606-12019	PIN, DOWEL PASADOR DE CLAVIJA		2	
30	90119-08M14	BOLT, WITH WASHER TORNILLO CON ARANDELA		4	
31	6AW-45723-00	PLATE, SEAL PLACA DE SELLO		1	
32	6AW-45335-00-CA	HOUSING, OIL SEAL CAJA DEL SELLO DE ACEITE		1	
33	93101-28018	OIL SEAL SELLO ACEITE		2	
34	90201-68008	WASHER, PLATE ARANDELA PLANA		1	
35	6AW-45587-00	SHIM (T:0.10MM) LAINA (T:0.10MM)		1	UR UR
	6AW-45587-10	SHIM (T:0.12MM) LAINA (T:0.12MM)		1	UR UR
	6AW-45587-20	SHIM (T:0.15MM) LAINA (T:0.15MM)		1	UR UR
	6AW-45587-30	SHIM (T:0.18MM) LAINA (T:0.18MM)		1	UR UR
	6AW-45587-40	SHIM (T:0.30MM) LAINA (T:0.30MM)		1	UR UR
	6AW-45587-50	SHIM (T:0.40MM) LAINA (T:0.40MM)		1	UR UR
	6AW-45587-60	SHIM (T:0.50MM) LAINA (T:0.50MM)		1	UR UR
36	93399-99962	BEARING COJINETE		1	
37	90201-301U7	WASHER, PLATE ARANDELA PLANA		1	
38	90214-30003	WASHER, CLAW ARANDELA DE POSICION		1	
39	90170-30M18	NUT TUERCA		1	
40	93210-69MG6	O-RING ANILLO O		1	
41	6AW-45344-00	COVER, OIL SEAL CUBIERTA SELLO ACEITE		1	

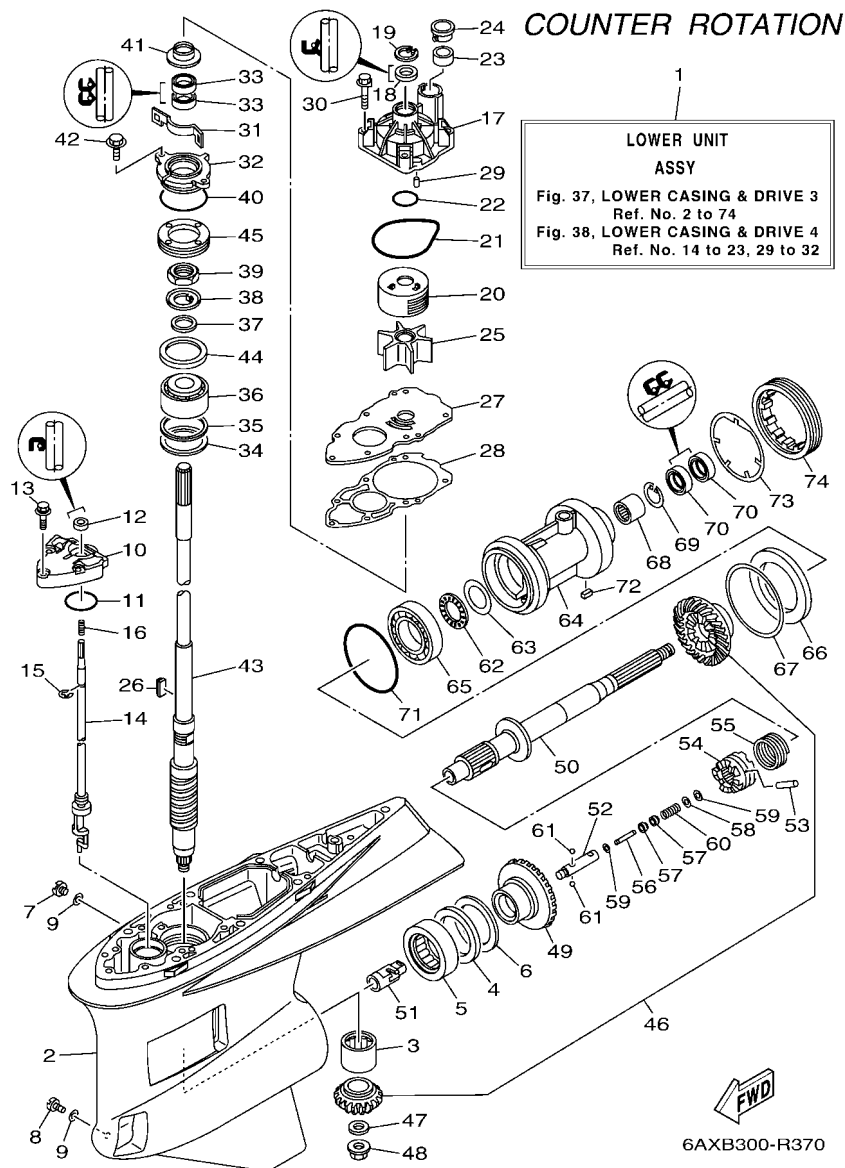

FIG. 37 LOWER CASING & DRIVE 3

IMPULSOR E INFERIOR 3

REF. NO.	PART NO. CODIGO N°	DESCRIPTION DESCRIPCION	6AWD	6AXD	REMARKS OBSERVACIONES
42	97E95-08520	BOLT, HEXAGON W/W DEEP RECESS TORNILLO HEXAGONAL CON RONDONA		2	
43	6AW-45501-00	DRIVE SHAFT COMP. EJE DE MANDO COMPL.		1	X(25.1") X(25.1")
	6AW-45501-10	DRIVE SHAFT COMP. EJE DE MANDO COMPL.		1	U(30.1") U(30.1")
44	6T5-45539-00	SPACER 2 ESPACIADOR 2		1	
45	6AW-45244-00	NUT TUERCA		1	
46	6AX-45550-00	GEAR SET JUEGO DE ENGRANAJE		1	
47	90201-18023	WASHER, PLATE ARANDELA PLANA		1	
48	90179-18009	NUT TUERCA		1	
49	6AX-45560-02	GEAR 1 (26T) ENGRANAJE 1 (26T)		1	
50	6AX-45611-01	SHAFT, PROPELLER EJE PROPUSOR		1	
51	6AX-45641-00	SHIFTER CAMBIO		1	
52	61A-45634-01	SLIDE, SHIFT DESLIZADOR, CAMBIO		1	
53	6AW-45632-00	PIN, CROSS PASADOR TRANSVERSAL		1	
54	6AW-45631-00	CLUTCH, DOG EMBRAGUE DE GARRA		1	
55	6AW-45633-00	RING, CROSS PIN ANILLO DE PASADOR		1	
56	6H1-45668-00	SHAFT, FREE 1 EJE 1		1	
57	61A-45635-00	PLUNGER, SHIFT EMBOLO DE CAMBIO		2	
58	90201-02M00	WASHER, PLATE ARANDELA PLANA		1	
59	90183-02M03	NUT, SPRING TUERCA DE RESORTE		2	
60	90501-10M77	SPRING, COMPRESSION RESORTE DE COMPRESION		1	
61	93501-04011	BALL BOLA		2	
62	93341-440U5	BEARING COJINETES CON RODAMIENTOS		1	
63	6K1-45578-01	SHIM (T:0.10MM) LAINA (T:0.10MM)		1	UR UR
	6K1-45578-10	SHIM (T:0.12MM) LAINA (:0.12MM)		1	UR UR
	6K1-45578-20	SHIM (T:0.15MM) LAINA (T:0.15MM)		1	UR UR
	6K1-45578-30	SHIM (T:0.18MM) LAINA (T:0.18MM)		1	UR UR
	6K1-45578-40	SHIM (T:0.30MM) LAINA (T:0.30MM)		1	UR UR

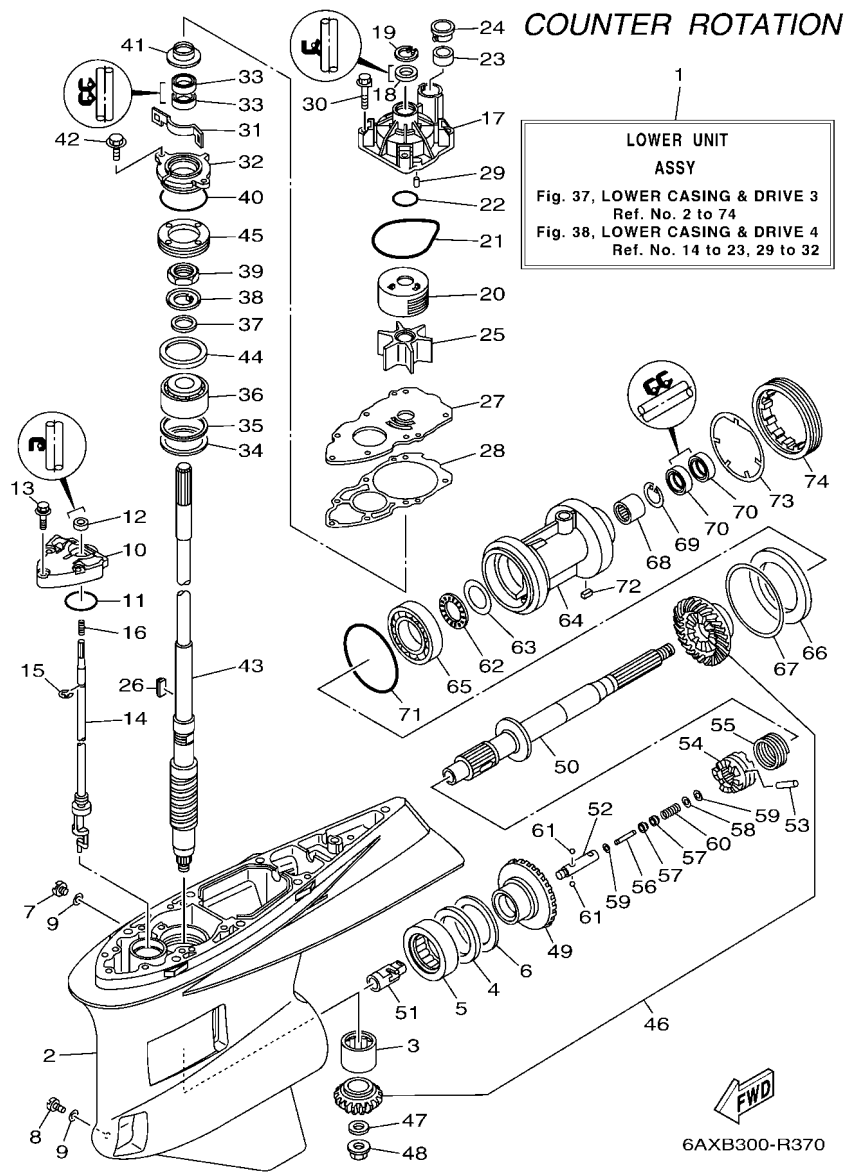

FIG. 37 LOWER CASING & DRIVE 3

IMPULSOR E INFERIOR 3

REF. NO.	PART NO. CODIGO N°	DESCRIPTION DESCRIPCION	6AWD	6AXD	REMARKS OBSERVACIONES
63	6K1-45578-50	SHIM (T:0.40MM) LAINA (T:0.40MM)		1	UR
	6K1-45578-60	SHIM (T:0.50MM) LAINA (T:0.50MM)		1	UR
64	6AX-45332-00	HOUSING, BEARING CAJA BALERO 2		1	UR
65	93332-000A2	BEARING COJINETE		1	
66	6AW-45576-00	WASHER, THRUST 2 ARANDELA DE EMPUJE AXIAL 2		1	
67	6AW-45577-00	SHIM (T:0.10MM) LAINA (T:0.10MM)		1	UR
	6AW-45577-10	SHIM (T:0.12MM) LAINA (T:0.12MM)		1	UR
	6AW-45577-20	SHIM (T:0.15MM) LAINA (T:0.15MM)		1	UR
	6AW-45577-30	SHIM (T:0.18MM) LAINA (T:0.18MM)		1	UR
	6AW-45577-40	SHIM (T:0.30MM) LAINA (T:0.30MM)		1	UR
	6AW-45577-50	SHIM (T:0.40MM) LAINA (T:0.40MM)		1	UR
	6AW-45577-60	SHIM (T:0.50MM) LAINA (T:0.50MM)		1	UR
68	93311-63591	BEARING COJINETE DE RODILLOS		1	
69	99009-47500	CIRCLIP PRESILLA REDONDA		1	
70	93101-35018	OIL SEAL SELLO ACEITE		2	
71	93211-10232	O-RING ANILLO O		1	
72	90282-05008	KEY, STRAIGHT CHAVETA, RECTA		1	
73	6AW-45383-00	WASHER, CLAW ARANDELA DE UNA		1	
74	6AW-45384-00	NUT TUERCA		1	

COUNTER ROTATION

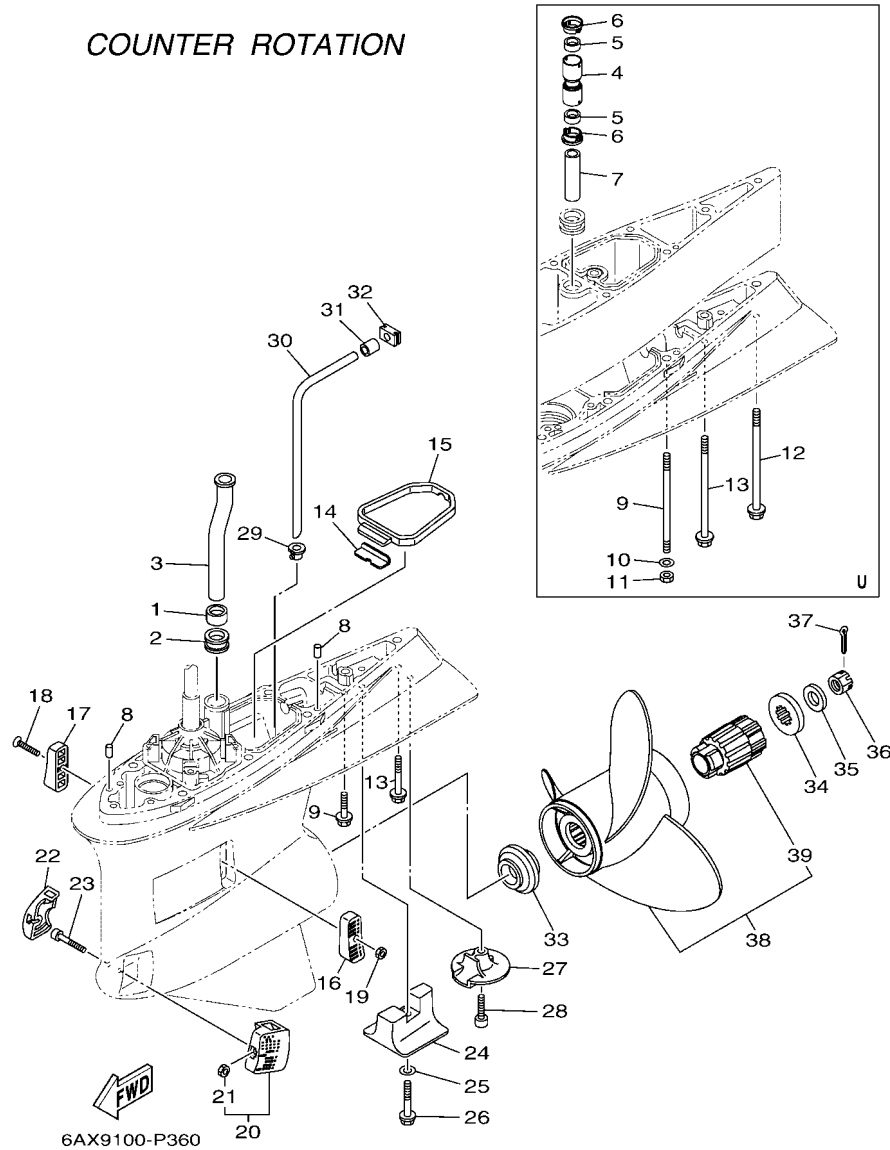

FIG. 38 LOWER CASING & DRIVE 4

IMPULSOR E INFERIOR 4

REF. NO.	PART NO. CODIGO N°	DESCRIPTION DESCRIPCION	6AWD	6AXD	REMARKS OBSERVACIONES
1	6AW-44365-00	DAMPER, WATER SEAL 1 HULE DE SELLO DE AGUA 1		1	
2	6AW-44366-00	DAMPER, WATER SEAL 2 GOMA DEL SELLO DE AGUA 2		1	
3	6AW-44361-00	TUBE, WATER 1 TUBO DE AGUA 1		1	
4	6CE-44362-00	TUBE, WATER 2 TUBO DE AGUA 2		1	U(30.1") U(30.1")
5	6AW-44365-00	DAMPER, WATER SEAL 1 HULE DE SELLO DE AGUA 1		2	U(30.1") U(30.1")
6	6AW-44312-00	COVER, WATER PUMP HOUSING CUBIERTA CAJA BOMBA DE AGUA		2	U(30.1") U(30.1")
7	6AW-44363-00	TUBE, WATER 3 TUBO DE AGUA 3		1	U(30.1") U(30.1")
8	93608-12M05	PIN, DOWEL PASADOR DE CLAVIJA		2	
9	90119-10038	BOLT, WITH WASHER TORNILLO CON ARANDELA		7	X(25.1") X(25.1")
	90116-10041	BOLT, STUD ESPARRAGO		6	U(30.1") U(30.1")
10	90201-10048	WASHER, PLATE ARANDELA PLANA		6	U(30.1") U(30.1")
11	90170-10009	NUT TUERCA		6	U(30.1") U(30.1")
12	90119-10008	BOLT, WITH WASHER TORNILLO CON ARANDELA		1	U(30.1") U(30.1")
13	97E75-10570	BOLT, HEXAGON W/W DEEP RECESS TORNILLO HEXAGONAL CON RONDONA		1	X(25.1") X(25.1")
	90119-10009	BOLT, WITH WASHER TORNILLO CON ARANDELA		1	U(30.1") U(30.1")
14	61A-45376-00	GUIDE, SEAL DAMPER GUIA DE SELLO GOMA		1	
15	6AW-45375-00	DAMPER, SEAL GOMA DE SELLO		1	
16	6AW-45214-00	COVER, WATER INLET 1 CUBIERTA, ENTRADA AGUA 1		1	
17	6AW-45215-00	COVER, WATER INLET 2 CUBIERTA, ENTRADA AGUA 2		1	
18	90152-05003	SCREW, COUNTERSUNK TORNILLO EMBUTIDO		1	
19	90185-05002	NUT, NYLON TUERCA AUTOBLOCANTE		1	
20	6AW-45224-00	COVER, WATER INLET 3 CUBIERTA, ENTRADA AGUA 3		1	
21	90185-05002	NUT, NYLON TUERCA AUTOBLOCANTE		1	
22	6AW-45225-00	COVER, WATER INLET 4 CUBIERTA, ENTRADA AGUA 4		1	
23	90110-05050	BOLT, HEXAGON SOCKET HEAD TORNILLO ALLEN		1	
24	6AW-45373-00	ANODE ANODO		1	
25	92990-10300	WASHER ARANDELA PLANA		1	

COUNTER ROTATION

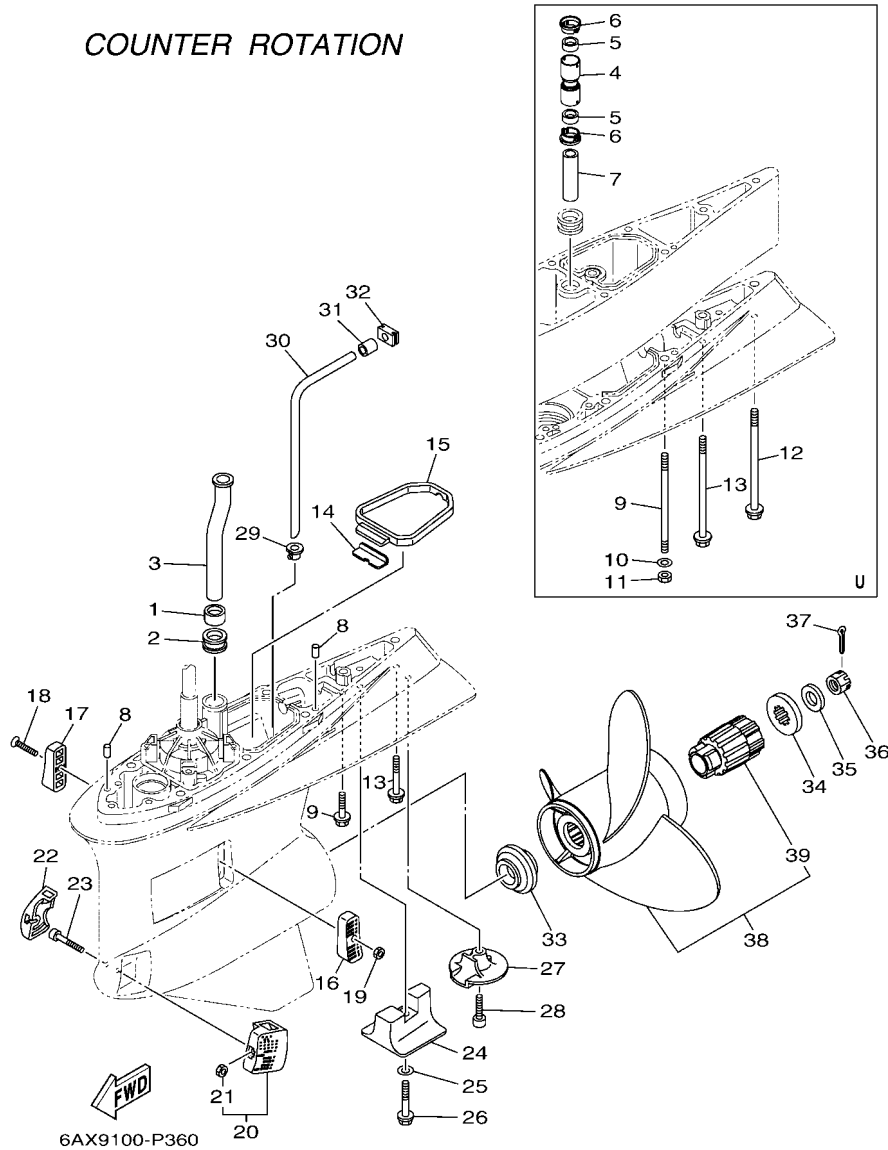

FIG. 38 LOWER CASING & DRIVE 4

IMPULSOR E INFERIOR 4

REF. NO.	PART NO. CODIGO N°	DESCRIPTION DESCRIPCION	6AWD	6AXD	REMARKS OBSERVACIONES
26	90105-10257	BOLT, FLANGE TORNILLO		1	
27	6AW-45619-00	CAP TAPA		1	
28	90110-10018	BOLT, HEXAGON SOCKET HEAD TORNILLO ALLEN		1	
29	6AW-44367-00	DAMPER, WATER SEAL 3 GOMA DEL SELLO DE AGUA 3		1	
30	6AW-44362-00	TUBE, WATER 2 TUBO DE AGUA 2		1	
31	6AW-44375-00	GROMMET, WATER TUBE 1 TAPON, TUBO DE AGUA 1		1	
32	6AW-44376-00	GROMMET, WATER TUBE 2 TAPON, TUBO DE AGUA 2		1	
33	6AW-45987-00	SPACER 1 ESPACIADOR 1		1	
34	6AW-45997-00	SPACER 2 ESPACIADOR 2		1	
35	90201-19M01	WASHER, PLATE ARANDELA PLANA		1	
36	90171-18M04	NUT, CASTLE TUERCA ENTALLADA		1	
37	91490-40030	PIN. COTTER CHAVETA		1	
38	6AX-45970-20	PROPELLER (3X16-1/4"X15"-XL) PROPELA (3X16-1/4"X15"-XL)		1	UR SDS PROP.
	6AX-45972-20	PROPELLER (3X16-1/4"X17"-XL) PROPELA (3X16-1/4"X17"-XL)		1	UR SDS PROP.
	6AX-45974-20	PROPELLER (3X15-1/2"X19"-XL) PROPELA (3X15-1/2"X19"-XL)		1	UR SDS PROP.
	6AX-45976-20	PROPELLER (3X15-1/4"X21"-XL) PROPELA (3X15-1/4"X21"-XL)		1	UR SDS PROP.
	6AX-45978-20	PROPELLER (3X15-1/4"X23"-XL) PROPELA (3X15-1/4"X23"-XL)		1	UR SDS PROP.
39	6AW-45C81-10	.DAMPER RUBBER, PROPELLER 1 .AMORTIGUADOR PROPELA 1		1	

FIG. 39 DBW REMOTE CONTROL 1 (SINGLE)

CAJA DE CONTROL 1 (UNICO)

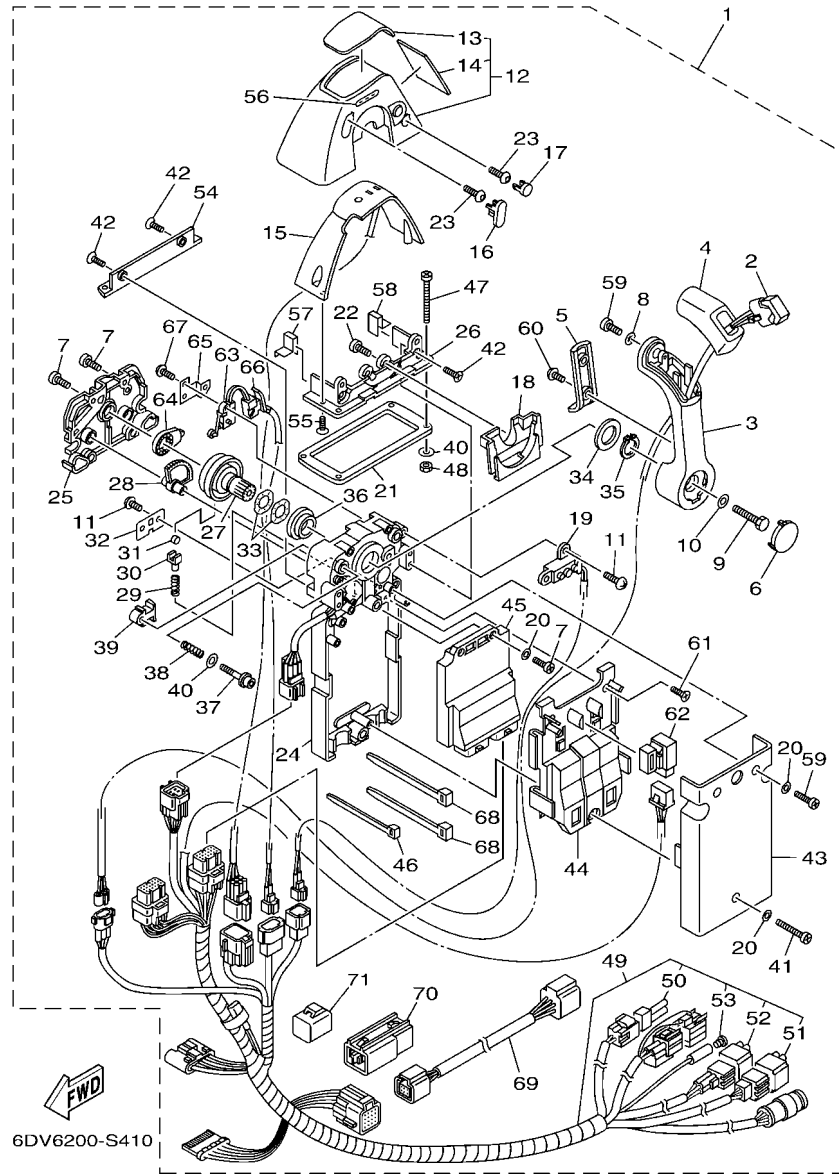

REF. NO.	PART NO. CODIGO N°	DESCRIPTION DESCRIPCION	6AWD	6AXD	REMARKS OBSERVACIONES
1	6X6-48205-61	REMOTE CONTROL ASSY (SINGLE) REMOTO CONTROL COMPL.	1		NOT FOR SALE NOT FOR SALE
2	6X6-82563-01	.TRIM & TILT SWITCH ASSY .INTERRUPTOR DE INCLINACION	1		
3	6X6-48221-00	.LEVER, CONTROL .PALANCA CONTROL	1		
4	6X6-48222-00	.GRIP, CONTROL LEVER .MANGO DE PALANCA CONTROL	1		
5	6X6-48224-00	.COVER, CONTROL LEVER .CUBIERTA DE PALANCA CONTROL	1		
6	6X6-48224-10	.COVER, CONTROL LEVER .CUBIERTA DE PALANCA CONTROL	1		
7	98580-05014	.SCREW, PAN HEAD .TORNILLO DE CABEZA CRUZADA	6		
8	92990-05300	.WASHER, INTERNAL TOOTH .ARANDELA PLANA	1		
9	6X6-48171-00	.BOLT .TORNILLO	1		
10	92990-08600	.WASHER, PLATE .ARANDELA PLANA	1		
11	EL8-48127-00	.SCREW 1 .TORNILLO 1	4		
12	6X6-48119-04	.COVER .CUBIERTA	1		
13	6X6-48215-30	.GRAPHIC .CALCOMANIA 1	1		
14	6X6-48216-00	.GRAPHIC .CALCOMANIA 2	1		
15	6X6-84301-00	.PILOT LIGHT ASSY 1 .LUZ PILOTO COMPLETA 1	1		
16	6X6-48167-00	.PLUG .TAPON AGUJERO	1		
17	6X6-48167-50	.PLUG .TAPON AGUJERO	1		
18	6X6-48219-00	.COVER, LEAD .CUBIERTA	1		
19	6X6-8259E-00	.SWITCH ASSY .INTERRUPTOR COMPL	1		
20	92990-05200	.WASHER, PLAIN .ARANDELA PLANA	5		
21	6X6-48176-00	.GROMMET .TOPON	1		
22	98580-04010	.SCREW, PAN HEAD .TORNILLO DE CABEZA CRUZADA	2		
23	6X6-48267-C0	.BOLT SET .JUEGO DE TORNILLO	2		
24	6X6-481A0-02	.REMO-CON. CASE ASSY .CAJA COMPLET	1		
25	6X6-48212-00	.BACK PLATE 1 .PLACA TRASERA 1	1		
26	6X6-48144-10	.PLATE, STOPPER 2 .PLACA, RETEN 2	1		
27	6X6-48242-02	.SHAFT, DRIVE .EJE, PROPULSION	1		

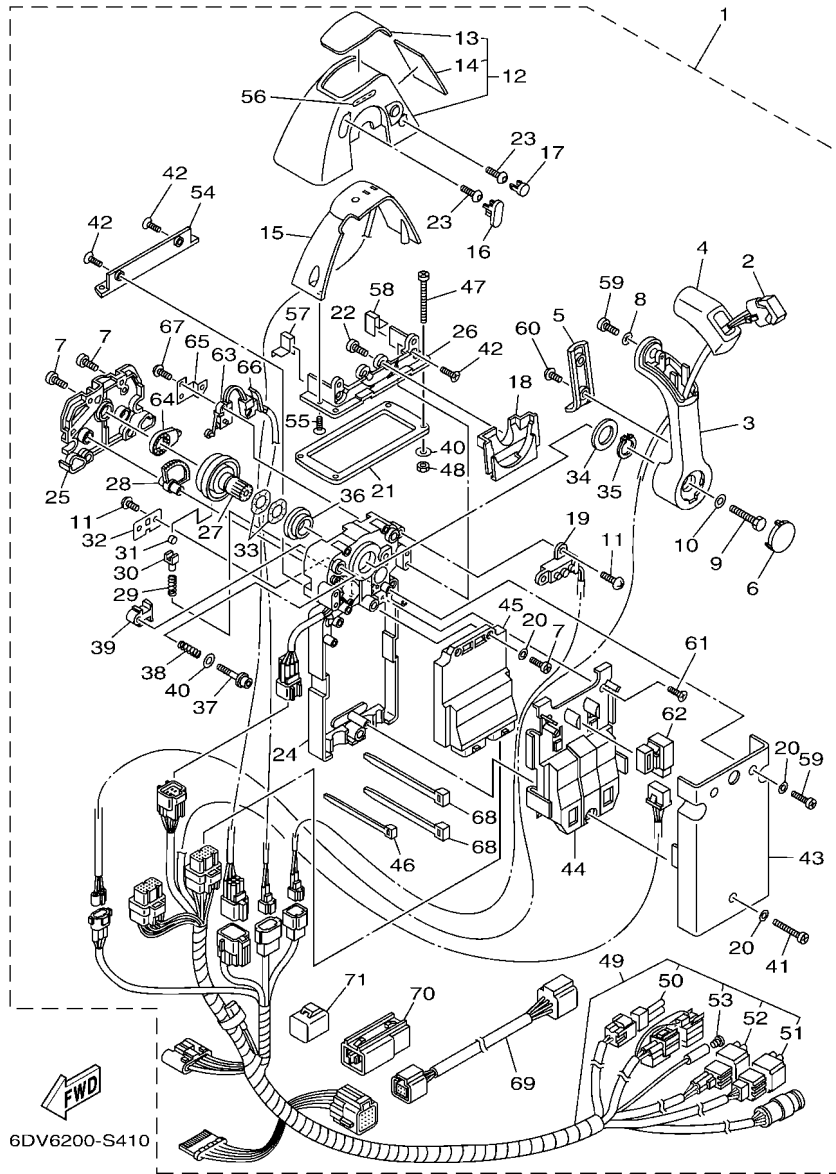

FIG. 39 DBW REMOTE CONTROL 1 (SINGLE) CAJA DE CONTROL 1 (UNICO)

REF. NO.	PART NO. CODIGO N°	DESCRIPTION DESCRIPCION	6AWD	6AXD	REMARKS OBSERVACIONES
28	6X6-48233-01	.GEAR 2 .ENGRANAJE 2	1		
29	6X6-48238-00	.SPRING, DETENT .RESORTE	1		
30	6X6-48237-00	.ADAPTOR .ADAPTADOR	1		
31	6X6-48236-00	.ROLLER, DETENT .RODILLO	1		
32	6X6-48189-00	.RETAINER .RETENEDOR	1		
33	703-48198-00	.WASHER, WAVE .RONDANA ONDULADA 3	2		
34	6X6-48193-00	.WASHER 3 .RONDANA 3	1		
35	6X6-48118-00	.CLIP, SHIFT LEVER .CLIP DE PALANCA DEL CAMBIO	1		
36	6X6-48234-00	.BUSHING 1 .BUJE	1		
37	6X6-48267-00	.BOLT SET .JUEGO DE TORNILLO	1		
38	6X6-48158-00	.SPRING 1 .RESORTE 1	1		
39	6X6-48264-00	.FRICTION, THROTTLE .FRICCION DE ACELERADOR	1		
40	704-48287-00	.WASHER .ARANDELA	5		
41	6X6-81145-01	.SCREW 1 .TORNILLO 1	1		
42	6X6-81147-00	.SCREW 3 .TORNILLO 3	4		
43	6X6-48213-00	.BACK PLATE 2 .PLACA TRASERA 2	1		
44	6X6-48228-01	.HOLDER, SWITCH .MORDAZA	1		
45	6X6-85590-31	.CONTROL UNIT ASSY .UNIDAD DE CONTROL COMPLETA	1		
46	703-82591-00	.BAND .BANDA	2		
47	97780-50145	.SCREW, TAPPING .TORNILLO DE CABEZA DE CONO ACH	4		UR UR
	98580-05060	.SCREW, PAN HEAD .TORNILLO DE CABEZA CRUZADA	4		UR UR
48	95380-05600	.NUT .TUERCA	4		
49	6X6-82580-J0	.WIRE HARNESS ASSY 2 .CONJUNTO DE CABLES 2	1		
50	6X6-82585-20	.CAP 2 (2P) .TAPA 2 (2P)	1		
51	6X6-82585-60	.CAP 2 (6P) .TAPA 2 (6P)	1		
52	6Y8-82582-11	.CAP 1 (4PIN) .TAPA 1	1		
53	703-82119-00	.COVER, LEAD WIRE .CUBIERTA DE CABLE CONDUCTOR	1		

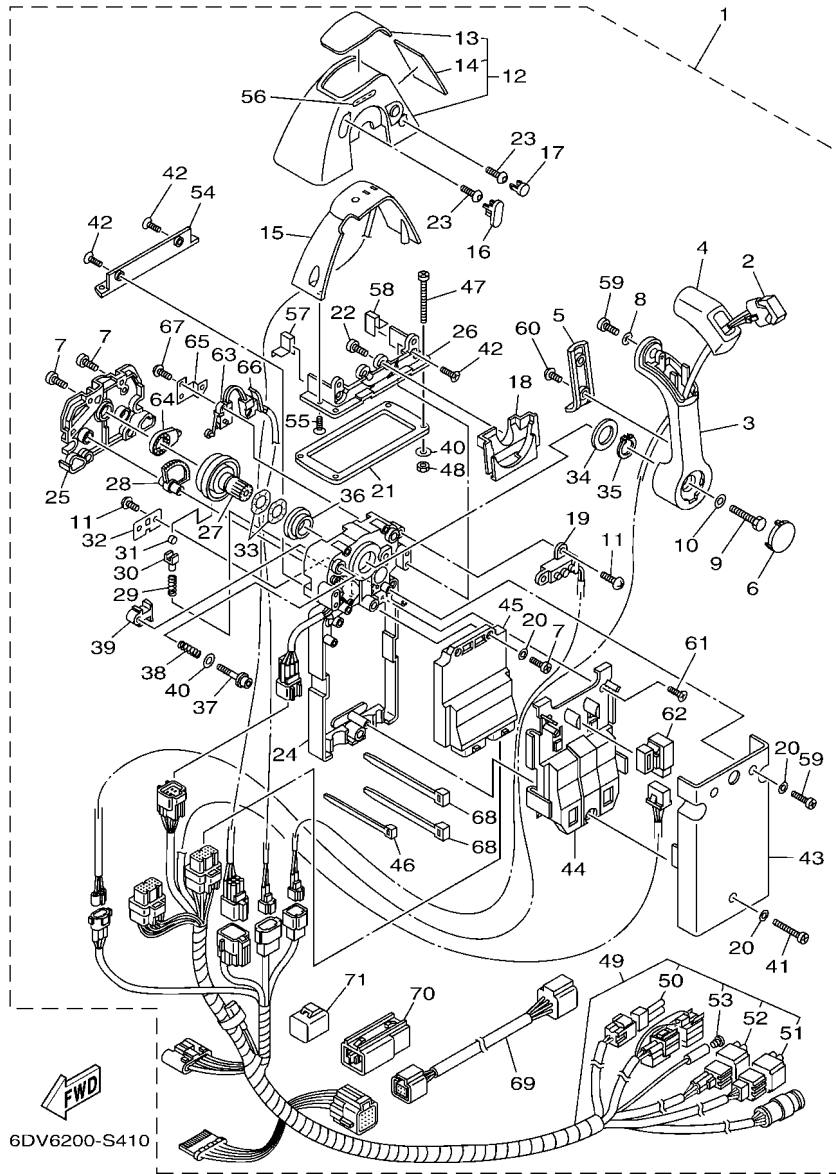
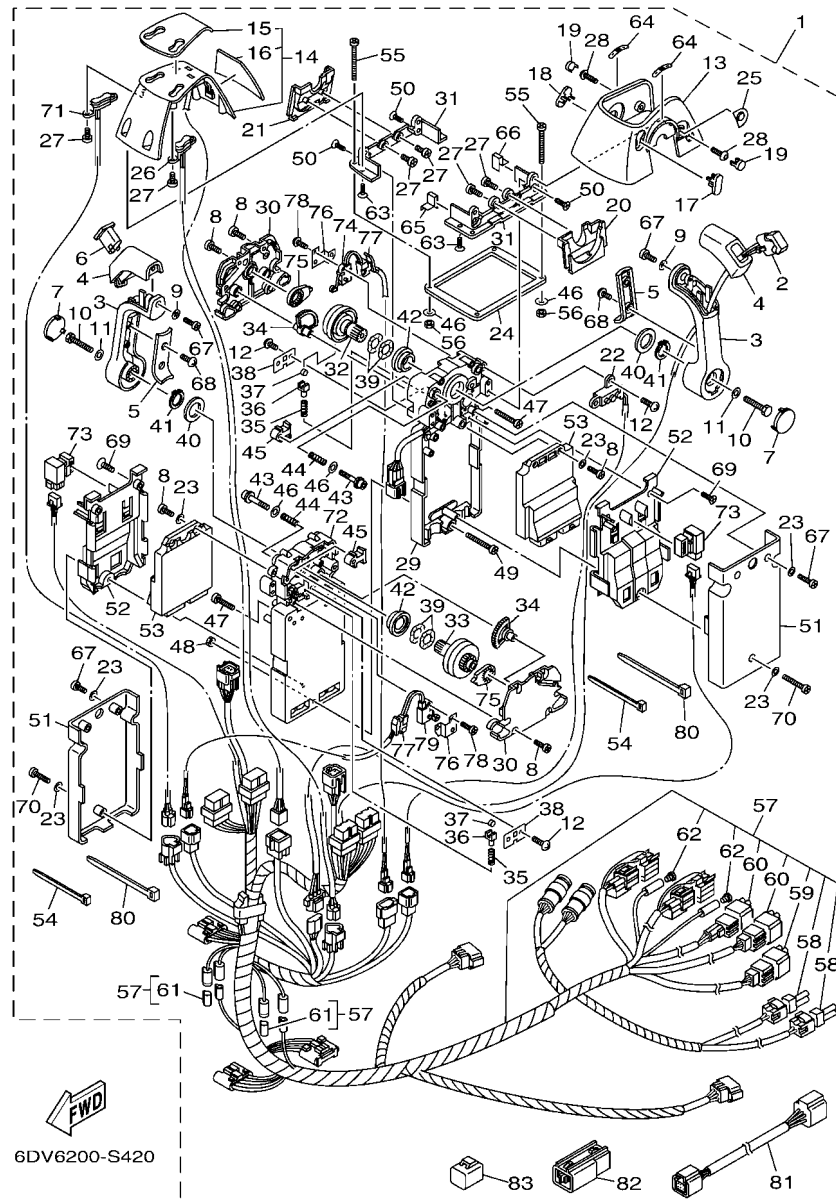

FIG. 39 DBW REMOTE CONTROL 1 (SINGLE) CAJA DE CONTROL 1 (UNICO)

REF. NO.	PART NO. CODIGO N°	DESCRIPTION DESCRIPCION	6AWD	6AXD	REMARKS OBSERVACIONES
54	6X6-48144-00	.PLATE, STOPPER 2 .PLACA, RETEN 2	1		
55	6X6-48129-01	.SCREW 3 .TORNILLO 3	2		
56	6X6-44191-10	.INDICATOR, SHIFT .INDICADOR DE CAMBIOS	1		
57	6X6-48176-50	.GROMMET .TOPON	1		
58	6X6-48176-60	.GROMMET .TOPON	1		
59	6X6-48127-01	.SCREW 1 .TORNILLO 1	3		
60	6X6-48128-00	.SCREW 2 .TORNILLO 2	2		
61	6X6-81146-01	.SCREW 2 .TORNILLO 2	2		
62	704-81950-10	.RELAY ASSY .RELE COMPLETO	1		
63	6X6-82540-00	.NEUTRAL SWITCH ASSY .INTERRUPTOR NEUTRAL COMPL	1		
64	6X6-48241-00	.ARM, DRIVE .BRAZO,MANDO	1		
65	6X6-48245-01	.PLATE, LOCK .PLACA CERRADURA	1		
66	6X6-82545-00	.GROMMET .ANILLO PROTECTOR	1		
67	6X6-8252V-00	.SCREW, SPECIAL .TORNILLO, ESPECIAL	2		
68	703-82591-10	.BAND .BANDA	4		
69	6Y8-82553-50	.10FT MAIN BUS .CABLE	1		
70	6Y8-81920-11	.IN-LINE HUB ASSY .TERMINAL COMPLETO	1		
71	6Y8-82582-11	.CAP 1 (4PIN) .TAPA 1	1		

FIG. 40 DBW REMOTE CONTROL 2 (TWIN)

CAJA DE CONTROL 2 (DOBLE)



6DV6200-S420

REF. NO.	PART NO. CODIGO N°	DESCRIPTION DESCRIPCION	6AWD	6AXD	REMARKS OBSERVACIONES
1	6X6-48207-61	REMOTE CONTROL ASSY (TWIN) REMOTO CONTROL COMPL.		1	NOT FOR SALE NOT FOR SALE
2	6X6-82563-01	.TRIM & TILT SWITCH ASSY .INTERRUPTOR DE INCLINACION		1	
3	6X6-48221-00	.LEVER, CONTROL .PALANCA CONTROL		2	
4	6X6-48222-00	.GRIP, CONTROL LEVER .MANGO DE PALANCA CONTROL		2	
5	6X6-48224-00	.COVER, CONTROL LEVER .CUBIERTA DE PALANCA CONTROL		2	
6	6X6-48222-10	.GRIP, CONTROL LEVER .MANGO DE PALANCA CONTROL		1	
7	6X6-48224-10	.COVER, CONTROL LEVER .CUBIERTA DE PALANCA CONTROL		2	
8	98580-05014	.SCREW, PAN HEAD .TORNILLO DE CABEZA CRUZADA		12	
9	92990-05300	.WASHER, INTERNAL TOOTH .ARANDELA PLANA		2	
10	6X6-48171-00	.BOLT .TORNILLO		2	
11	92990-08600	.WASHER, PLATE .ARANDELA PLANA		2	
12	EL8-48127-00	.SCREW 1 .TORNILLO 1		6	
13	6X6-48119-10	.COVER .CUBIERTA		1	
14	6X6-84301-13	.PILOT LIGHT ASSY 1 .LUZ PILOTO COMPLETA 1		1	
15	6X6-48215-40	.GRAPHIC .CALCOMANIA 1		1	
16	6X6-48216-10	.GRAPHIC .CALCOMANIA 2		1	
17	6X6-48167-10	.PLUG .TAPON AGUJERO		1	
18	6X6-48167-20	.PLUG .TAPON AGUJERO		1	
19	6X6-48167-60	.PLUG .TAPON AGUJERO		2	
20	6X6-48219-10	.COVER, LEAD .CUBIERTA		1	
21	6X6-48219-20	.COVER, LEAD .CUBIERTA		1	
22	6X6-8259E-00	.SWITCH ASSY .INTERRUPTOR COMPL		1	
23	92990-05200	.WASHER, PLAIN .ARANDELA PLANA		10	
24	6X6-48176-10	.GROMMET .TOPON		1	
25	6X6-48225-00	.COVER .CUBIERTA		1	
26	6X6-82563-40	.TRIM & TILT SWITCH ASSY .INTERRUPTOR DE INCLINACION		1	
27	98580-04010	.SCREW, PAN HEAD .TORNILLO DE CABEZA CRUZADA		8	

FIG. 40 DBW REMOTE CONTROL 2 (TWIN)

CAJA DE CONTROL 2 (DOBLE)

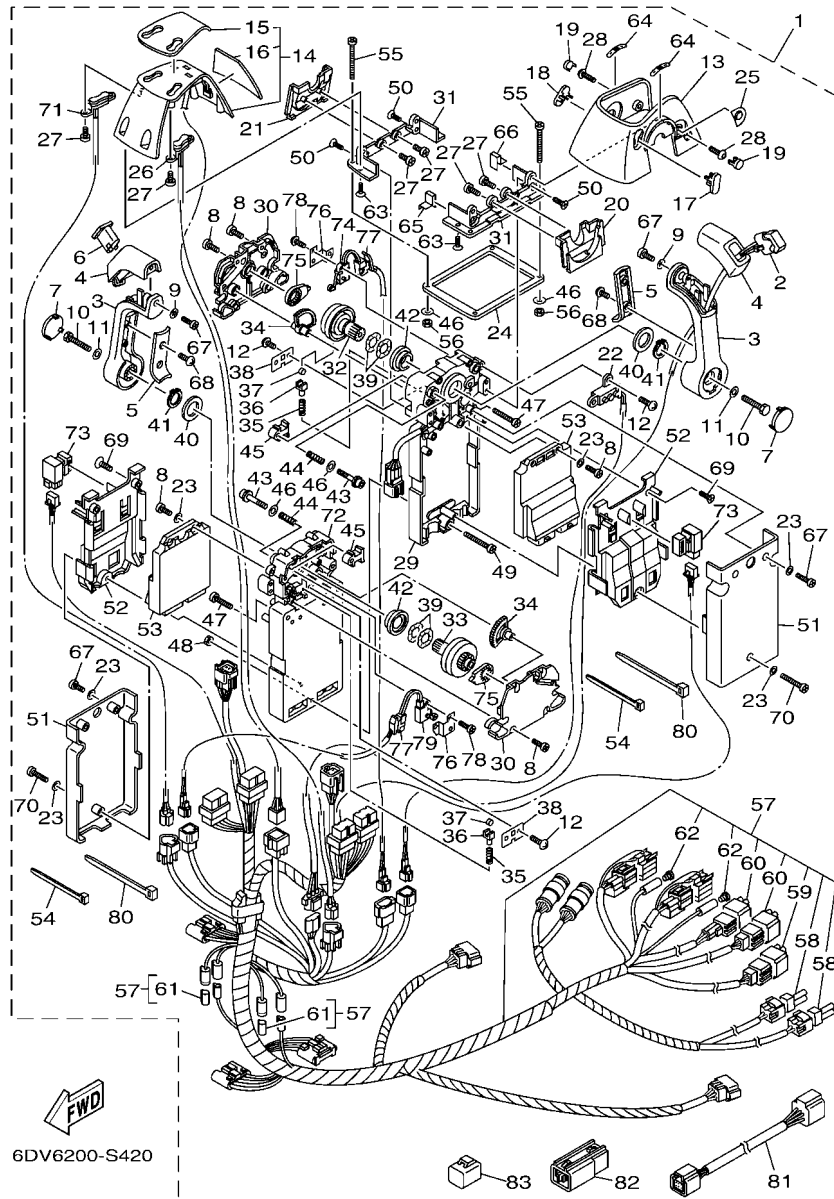

6DV6200-S420

REF. NO.	PART NO. CODIGO N°	DESCRIPTION DESCRIPCION	6AWD	6AXD	REMARKS OBSERVACIONES
28	6X6-48267-C0	.BOLT SET .JUEGO DE TORNILLO		2	
29	6X6-481A0-02	.REMO-CON. CASE ASSY .CAJA COMPLET		1	
30	6X6-48212-00	.BACK PLATE 1 .PLACA TRASERA 1		2	
31	6X6-48144-10	.PLATE, STOPPER 2 .PLACA, RETEN 2		2	
32	6X6-48242-02	.SHAFT, DRIVE .EJE, PROPULSION		1	
33	6X6-48242-12	.SHAFT, DRIVE .EJE, PROPULSION		1	
34	6X6-48233-01	.GEAR 2 .ENGRANAJE 2		2	
35	6X6-48238-00	.SPRING, DETENT .RESORTE		2	
36	6X6-48237-00	.ADAPTOR .ADAPTADOR		2	
37	6X6-48236-00	.ROLLER, DETENT .RODILLO		2	
38	6X6-48189-00	.RETAINER .RETENEDOR		2	
39	703-48198-00	.WASHER, WAVE .RONDANA ONDULADA 3		4	
40	6X6-48193-00	.WASHER 3 .RONDANA 3		2	
41	6X6-48118-00	.CLIP, SHIFT LEVER .CLIP DE PALANCA DEL CAMBIO		2	
42	6X6-48234-00	.BUSHING 1 .BUJE		2	
43	6X6-48267-00	.BOLT SET .JUEGO DE TORNILLO		2	
44	6X6-48158-00	.SPRING 1 .RESORTE 1		2	
45	6X6-48264-00	.FRICTION, THROTTLE .FRICCION DE ACELERADOR		2	
46	704-48287-00	.WASHER .ARANDELA		6	
47	98580-05025	.SCREW, PAN HEAD .TORNILLO DE CABEZA CRUZADA		2	
48	704-48156-00	.NUT 1 .TUERCA 1		1	
49	704-48283-00	.SCREW .TORNILLO 3		1	
50	6X6-81147-00	.SCREW 3 .TORNILLO 3		4	
51	6X6-48213-00	.BACK PLATE 2 .PLACA TRASERA 2		2	
52	6X6-48228-01	.HOLDER, SWITCH .MORDAZA		2	
53	6X6-85590-31	.CONTROL UNIT ASSY .UNIDAD DE CONTROL COMPLETA		2	
54	703-82591-00	.BAND .BANDA		4	

FIG. 40 DBW REMOTE CONTROL 2 (TWIN)

CAJA DE CONTROL 2 (DOBLE)

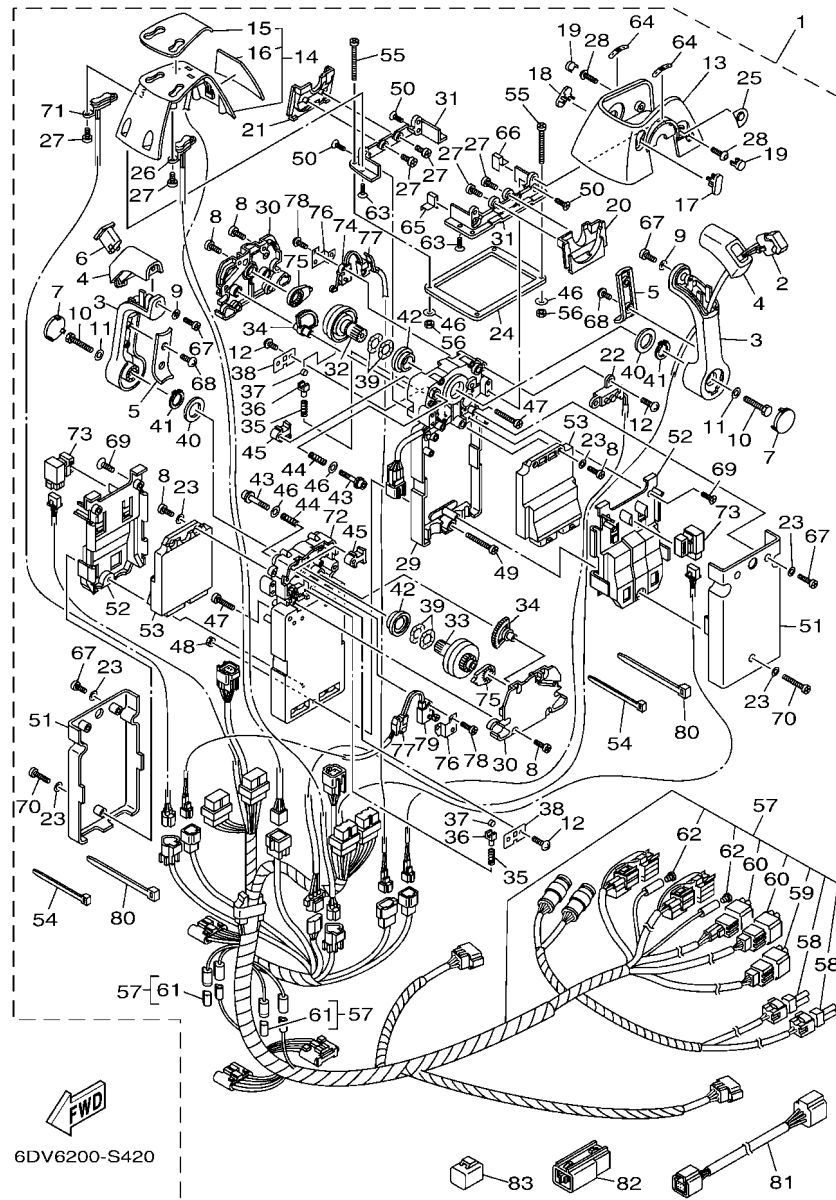

REF. NO.	PART NO. CODIGO N°	DESCRIPTION DESCRIPCION	6AWD	6AXD	REMARKS OBSERVACIONES
55	97780-50145	.SCREW, TAPPING .TORNILLO DE CABEZA DE CONO ACH		4	UR
	98580-05060	.SCREW, PAN HEAD .TORNILLO DE CABEZA CRUZADA		4	UR
56	95380-05600	.NUT .TUERCA		4	UR
57	6X6-82580-K0	.WIRE HARNESS ASSY 2 .CONJUNTO DE CABLES 2		1	
58	6X6-82585-20	.CAP 2 (2P) .TAPA 2 (2P)		2	
59	6X6-82585-70	.CAP 2 (6P) .TAPA 2 (6P)		1	
60	6Y8-82582-11	.CAP 1 (4PIN) .TAPA 1		2	
61	6X6-82585-00	.CAP 2 .TAPA 2		2	
62	703-82119-00	.COVER, LEAD WIRE .CUBIERTA DE CABLE CONDUCTOR		2	
63	6X6-48129-01	.SCREW 3 .TORNILLO 3		4	
64	6X6-44191-10	.INDICATOR, SHIFT .INDICADOR DE CAMBIOS		2	
65	6X6-48176-50	.GROMMET .TOPON		1	
66	6X6-48176-60	.GROMMET .TOPON		1	
67	6X6-48127-01	.SCREW 1 .TORNILLO 1		6	
68	6X6-48128-00	.SCREW 2 .TORNILLO 2		4	
69	6X6-81146-01	.SCREW 2 .TORNILLO 2		4	
70	6X6-81145-01	.SCREW 1 .TORNILLO 1		2	
71	6X6-82563-50	.TRIM & TILT SWITCH ASSY .INTERRUPTOR DE INCLINACION		1	
72	6X6-481A0-22	.REMO-CON. CASE ASSY .CAJA COMPLET		1	
73	704-81950-10	.RELAY ASSY .RELE COMPLETO		2	
74	6X6-82540-00	.NEUTRAL SWITCH ASSY .INTERRUPTOR NEUTRAL COMPL		1	
75	6X6-48241-00	.ARM, DRIVE .BRAZO,MANDO		2	
76	6X6-48245-01	.PLATE, LOCK .PLACA CERRADURA		2	
77	6X6-82545-00	.GROMMET .ANILLO PROTECTOR		2	
78	6X6-8252V-00	.SCREW, SPECIAL .TORNILLO, ESPECIAL		4	
79	6X6-82540-10	.NEUTRAL SWITCH ASSY .INTERRUPTOR NEUTRAL COMPL		1	
80	703-82591-10	.BAND .BANDA		8	

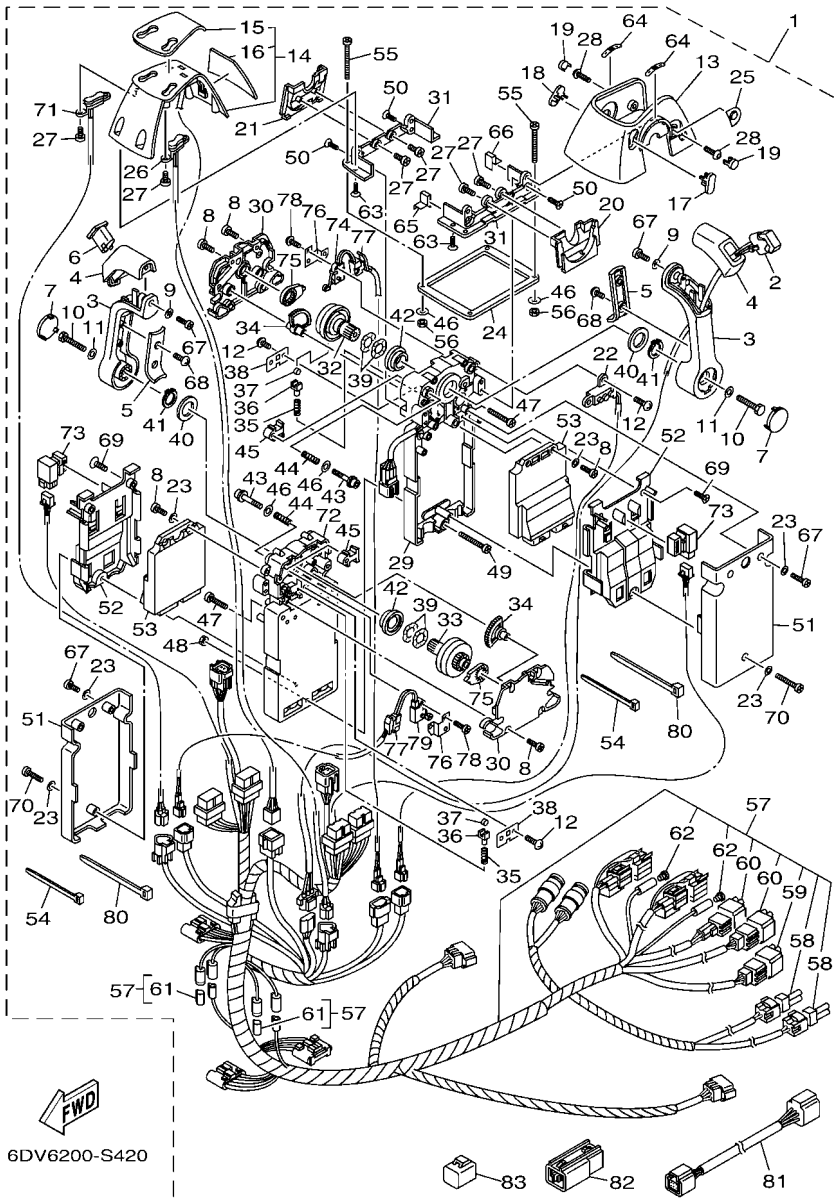

FIG. 40 DBW REMOTE CONTROL 2 (TWIN)

CAJA DE CONTROL 2 (DOBLE)

REF. NO.	PART NO. CODIGO N°	DESCRIPTION DESCRIPCION	6AWD	6AXD	REMARKS OBSERVACIONES
81	6Y8-82553-50	.10FT MAIN BUS .CABLE		1	
82	6Y8-81920-11	.IN-LINE HUB ASSY .TERMINAL COMPLETO		1	
83	6Y8-82582-11	.CAP 1 (4PIN) .TAPA 1		1	

FIG. 41 OPTIONAL PARTS 1

PARTES OPCIONALES 1

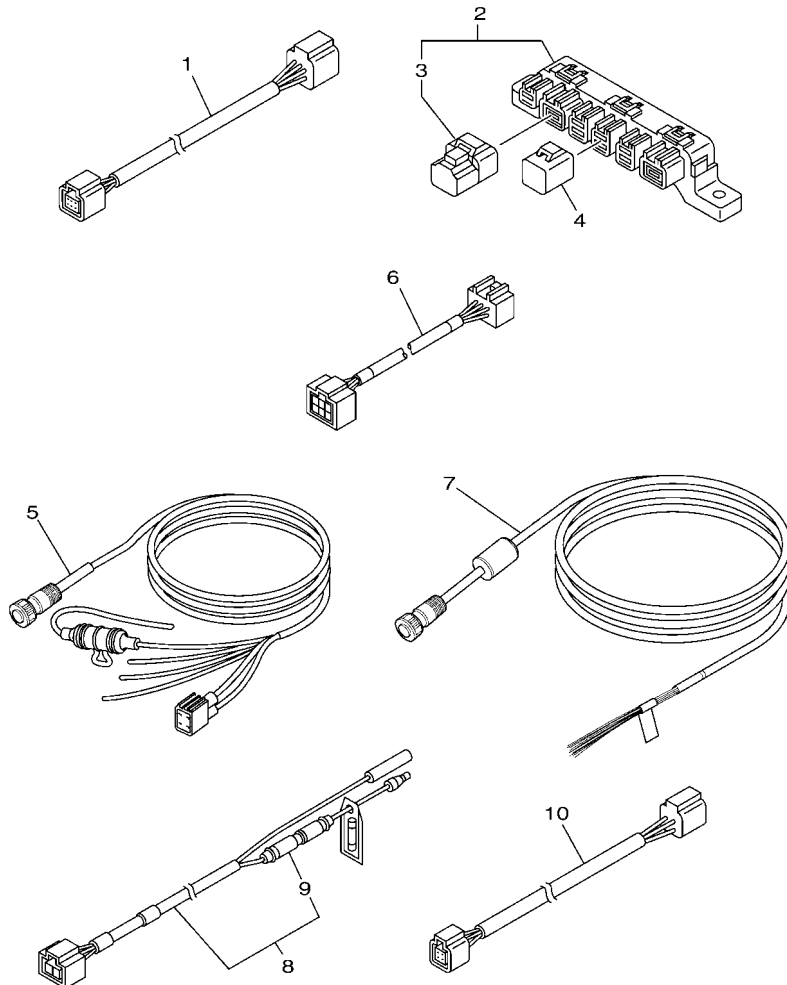

6DV6200-S430

REF. NO.	PART NO. CODIGO N°	DESCRIPTION DESCRIPCION	6AWD	6AXD	REMARKS OBSERVACIONES
1	6Y8-82553-01	1FT MAIN BUS CABLE	1		EXCEPT FOR NME
2	6Y8-81920-01	MULTI HUB ASSY TERMINAL COMPLETO	1		EXCEPT FOR NME
3	6Y8-85371-01	.END OF LINE RESISTER .RESISTOR	1		EXCEPT FOR NME
4	6Y8-82582-11	CAP 1 (4PIN) TAPA 1	2		EXCEPT FOR NME
5	6YD-83553-00	WIRE, LEAD CABLE CONDUCTOR	1		EXCEPT FOR NME
6	6Y9-83553-00	WIRE, LEAD CABLE CONDUCTOR	1		EXCEPT FOR NME
7	6YD-8356N-00	WIRE, LEAD CABLE CONDUCTOR	1		EXCEPT FOR NME
8	6Y8-83553-01	8FT POWER WIRE CABLE CONDUCTOR	1		EXCEPT FOR NME
9	6G1-82151-00	.FUSE (10A) .FUSIBLE (10A)	1		EXCEPT FOR NME
10	6Y8-82521-31	6FT PIGTAIL BUS CABLE CONDUCTOR	1		EXCEPT FOR NME

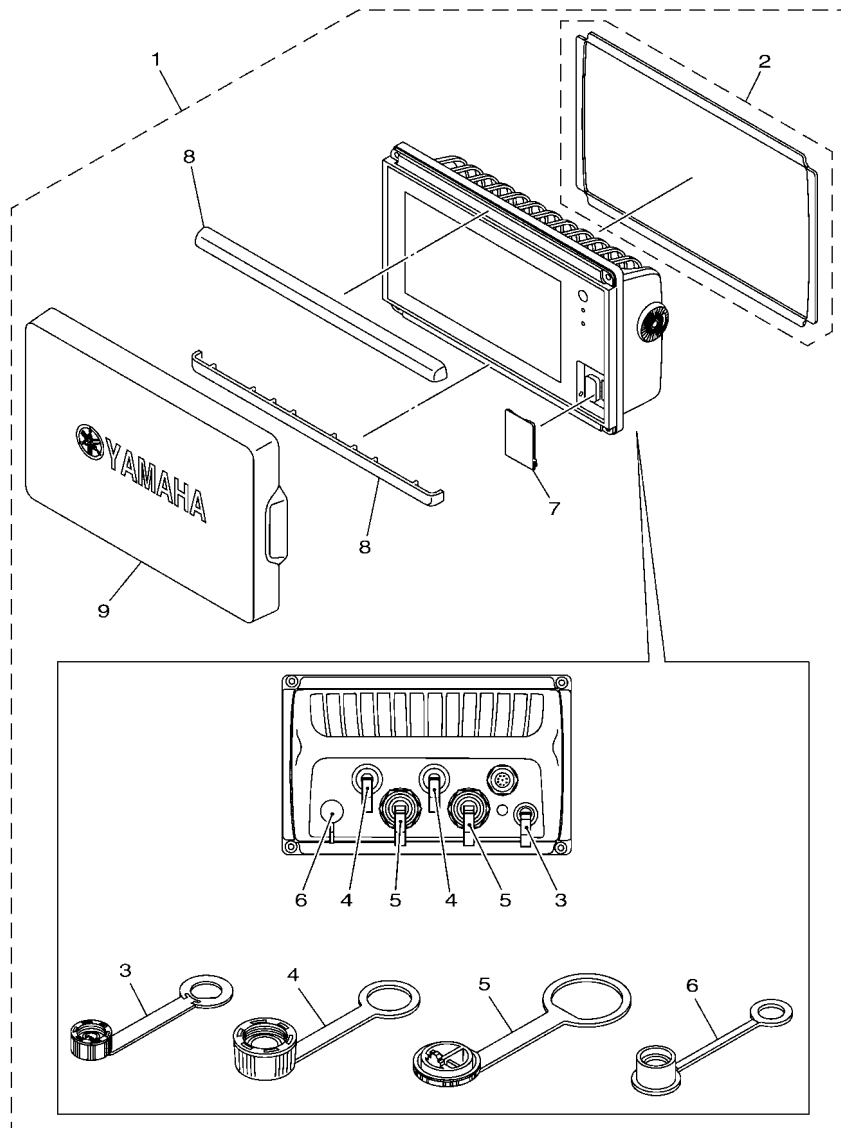

6ES3100-R100

FIG. 42 OPTIONAL PARTS 2

PARTES OPCIONALES 2

REF. NO.	PART NO. CODIGO Nº	DESCRIPTION DESCRIPCION	6AWD	6AXD	REMARKS OBSERVACIONES
1	6YD-83710-22	MULTI DISPLAY ASSY METRO DE INDICACION PLURAL	1		EXCEPT FOR NME EXCEPT FOR NME
2	6YD-22480-00	.SEAL ASSY .JUEGO DE JUNTO	1		
3	6YD-83956-00	.CAP 1 .TAPA 1	1		
4	6YD-83957-00	.CAP 2 .TAPA 2	2		
5	6YD-83958-00	.CAP 3 .TAPA 3	2		
6	6YD-82532-00	.CAP .TAPA	1		
7	6YD-65722-00	.DOOR .PUERTA	1		
8	6YD-83512-00	.RING, SPEED METER .ANILLO	2		
9	6YD-87278-00	.COVER, METER .CUBIERTA DE MEDIDOR	1		

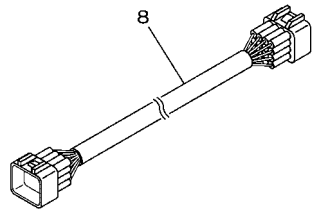
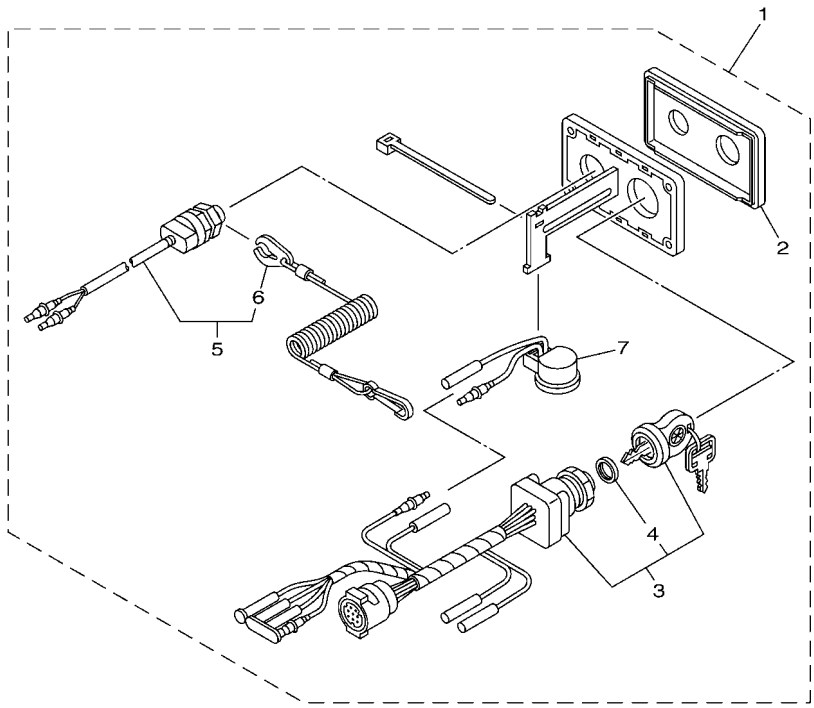



 6DV4200-Q440

FIG. 43 OPTIONAL PARTS 3

PARTES OPCIONALES 3

REF. NO.	PART NO. CODIGO N°	DESCRIPTION DESCRIPCION	6AWD	6AXD	REMARKS OBSERVACIONES
1	6X6-82570-33	PANEL SWITCH ASSY INTERRUPTOR DE PANEL COMPL.	1		EXCEPT FOR NME EXCEPT FOR NME
2	6X6-82571-00	.PANEL, SWITCH .PANEL DE INTERRUPTOR	1		
3	6X6-82510-01	.MAIN SWITCH ASSY .CONJUNTO DE LLAVE IGNICION	1		
4	703-82532-00	..CAP ..TAPA	1		
5	688-82575-12	.ENGINE STOP SWITCH ASSY .INTERRUPTOR DE PARADA COMPL.	1		
6	682-82556-00	..LANYARD, STOP SWITCH ..CORDON DE INTERRUPTOR PARADA	1		EXCEPT FOR NME EXCEPT FOR NME
7	703-83383-A0	.BUZZER .ZUMBADOR	1		
8	6X6-8258A-30	EXTENSION, WIRE HARNESS (10M) EXTENSION, CABLES (10M)	1		

FIG. 44 OPTIONAL PARTS 4

PARTES OPCIONALES 4

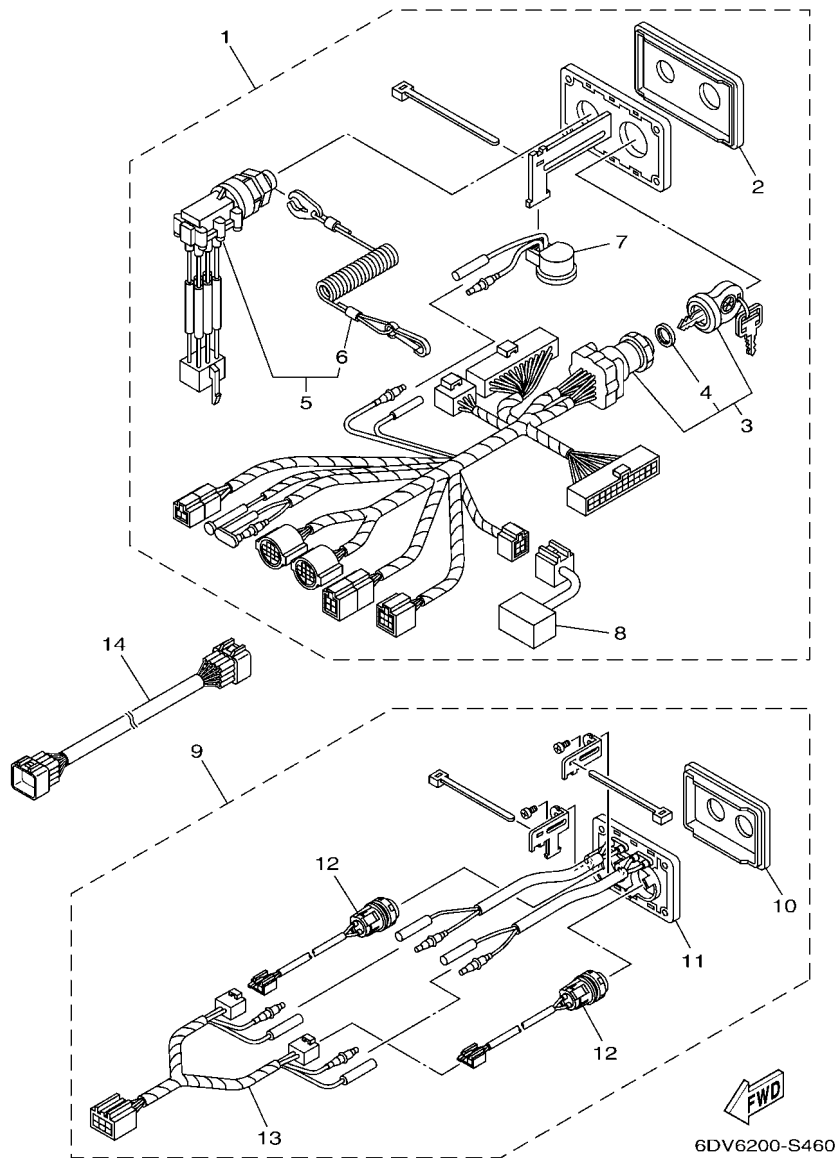

REF. NO.	PART NO. CODIGO N°	DESCRIPTION DESCRIPCION	6AWD	6AXD	REMARKS OBSERVACIONES
1	6X6-82570-40	PANEL SWITCH ASSY INTERRUPTOR DE PANEL COMPL.		1	EXCEPT FOR NME
2	6X6-82571-10	.PANEL, SWITCH .PANEL DE INTERRUPTOR		1	EXCEPT FOR NME
3	6X6-82510-10	.MAIN SWITCH ASSY .CONJUNTO DE LLAVE IGNICION		1	
4	703-82532-00	..CAP ..TAPA		1	
5	6X6-82575-10	.ENGINE STOP SWITCH ASSY .INTERRUPTOR DE PARADA COMPL.		1	
6	682-82556-00	..LANYARD, STOP SWITCH ..CORDON DE INTERRUPTOR PARADA		1	
7	703-83383-A0	.BUZZER .ZUMBADOR		1	
8	6X6-81980-00	.DIODE ASSY .CONJUNTO DIODO		1	
9	6X6-82570-60	PANEL SWITCH ASSY INTERRUPTOR DE PANEL COMPL.		1	EXCEPT FOR NME
10	6X6-82571-20	.PANEL, SWITCH .PANEL DE INTERRUPTOR		1	EXCEPT FOR NME
11	6X6-83720-00	.L.E.D ASS'Y .L.E.D COMPLETO		1	
12	6X6-8259E-20	.SWITCH ASSY .INTERRUPTOR COMPL		2	
13	6X6-82716-00	.CORD SWITCH .CABLE INTERRUPTOR		1	
14	6X6-8258A-40	EXTENSION, WIRE HARNESS (12M) EXTENSION, CABLES (12M)		1	EXCEPT FOR NME EXCEPT FOR NME

FIG. 45 OPTIONAL PARTS 5

PARTES OPCIONLES 5

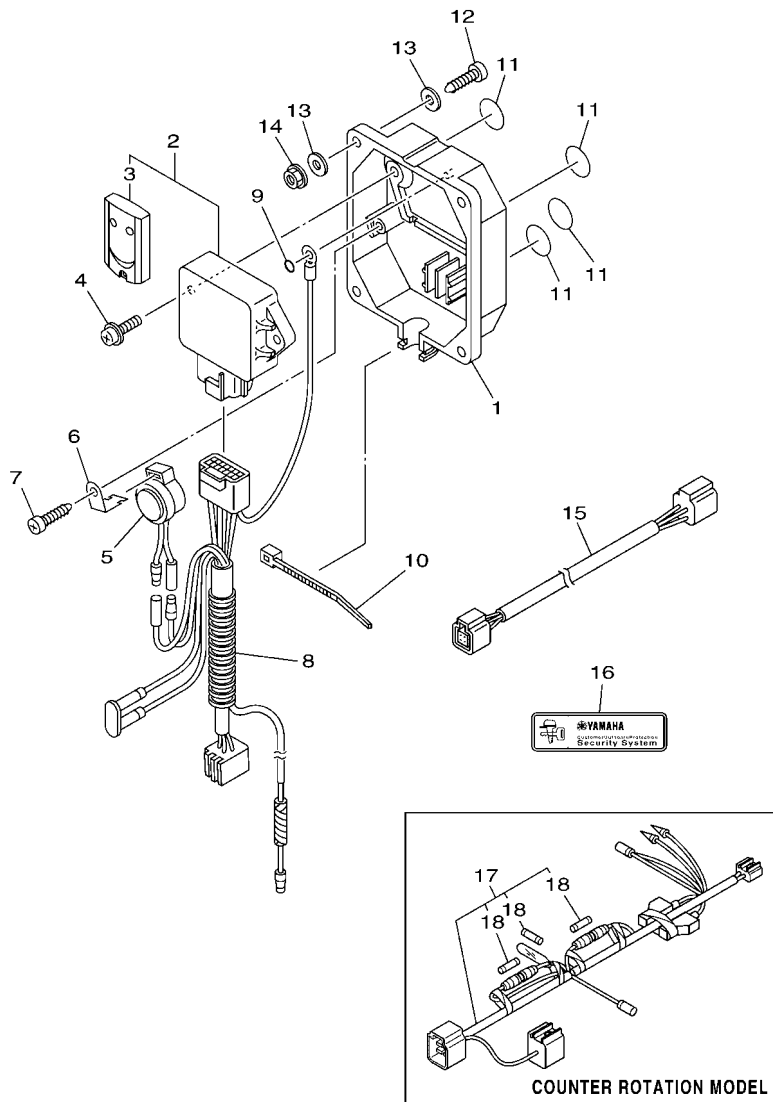

6CE1100-K400

REF. NO.	PART NO. CODIGO N°	DESCRIPTION DESCRIPCION	6AWD	6AXD	REMARKS OBSERVACIONES
1	6Y8-86267-00	CASE COMPLETE 1 CAJA COMPLETA 1	1		FOR CAR FOR CAR
2	6Y8-86260-12	REMOTE CONTROL UNIT ASSY UNIDAD DE CONTROL REMOTO COMPL	1		FOR CAR FOR CAR
3	6AA-86261-22	.XMTR. COMP. .XMTR. COMP.	2		
4	97980-06216	SCREW, WITH WASHER TORNILLO, CON ARANDELA	2		FOR CAR FOR CAR
5	6X4-83383-00	BUZZER ZUMBADOR	1		FOR CAR FOR CAR
6	6X4-83386-00	STAY, BUZZER TIRANTE DE ZUMBADOR	1		FOR CAR FOR CAR
7	97780-60620	SCREW, TAPPING TORNILLO DE CABEZA DE CONO ACH	1		FOR CAR FOR CAR
8	6Y8-82509-10	WIRE, SUB LEAD CABLE SUBCONDUCTOR	1		FOR CAR FOR CAR
9	93210-04279	O-RING ANILLO O	1		FOR CAR FOR CAR
10	90465-11M10	CLAMP BRIDA	1		FOR CAR FOR CAR
11	6Y8-8454G-00	PATCH 1 PARCHE 1	4		FOR CAR FOR CAR
12	90167-06M00	SCREW, TAPPING TORNILLO DE ROSCA HEMBRA	4		UR FOR CAR UR FOR CAR
	97880-06035	SCREW, PAN HEAD TORNILLO DE CABEZA CON PLANA	4		UR FOR CAR UR FOR CAR
13	90201-06M30	WASHER, PLATE ARANDELA PLANA	8		FOR CAR FOR CAR
14	95780-06300	NUT, FLANGE TUERCA	4		FOR CAR FOR CAR
15	6Y8-82521-11	2FT PIGTAIL BUS CABLE CONDUCTOR	1		FOR CAR FOR CAR
16	6Y8-48277-00	STICKER 1 ETIQUETTE 1	4		FOR CAR FOR CAR
17	6Y8-81315-01	LEAD WIRE ASSY CABLE CONDUCTOR COMPLETO		1	AP FOR CAR AP FOR CAR
18	6TA-82151-00	.FUSE(5A) .FUSIBLE (5A)		3	

FIG. 46 REPAIR KIT 1

ESTUCHE REPARATION 1

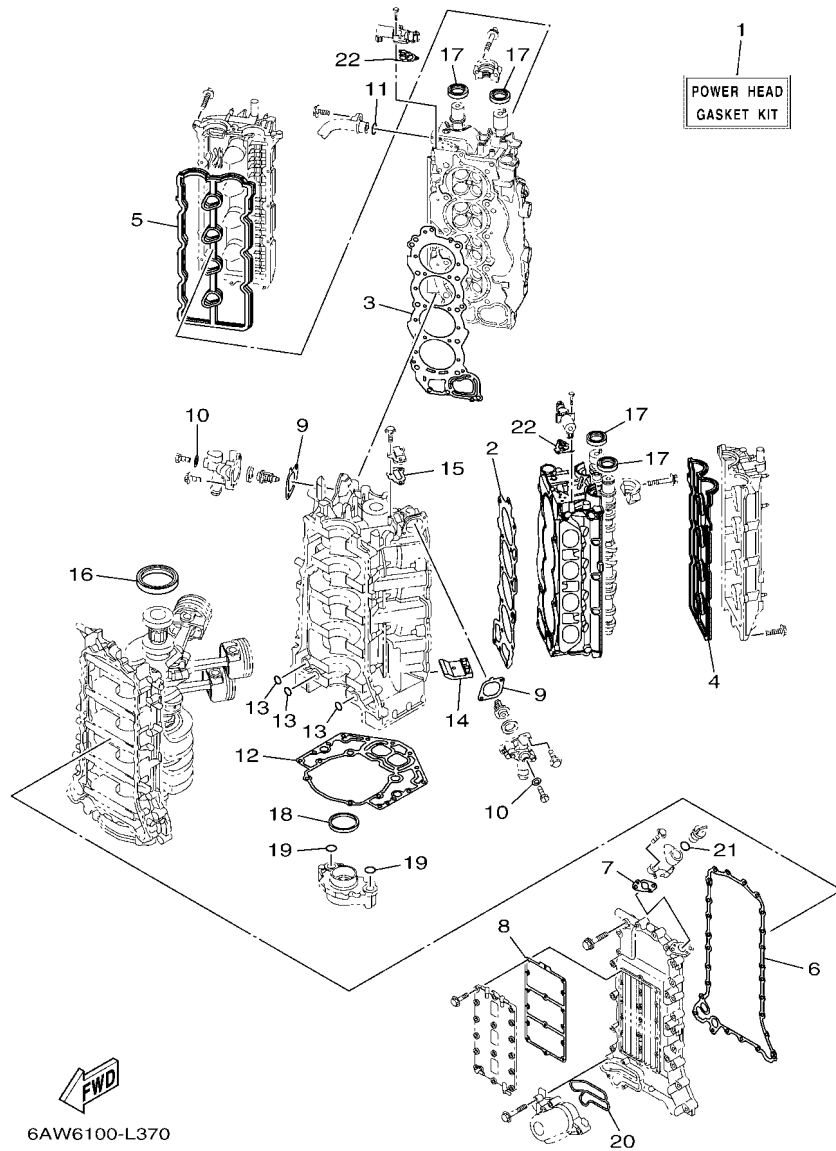

6AW6100-L370

REF. NO.	PART NO. CODIGO N°	DESCRIPTION DESCRIPCION	6AWD	6AXD	REMARKS OBSERVACIONES
1	6AW-W0001-01	POWER HEAD GASKET KIT JUEGO DE EMPAQUE DE MOTOR	1	1	
2	6AW-11181-00	.GASKET, CYLINDER HEAD 1 .JUNTA, DE CULATA 1	1	1	
3	6AW-11182-00	.GASKET, CYLINDER HEAD 2 .EMPAQUE CULATA DE CILINDRO 2	1	1	
4	6AW-11193-10	.GASKET, HEAD COVER 1 .EMPAQUE	1	1	
5	6AW-11194-10	.GASKET, HEAD COVER 2 .EMPAQUE DE TAPA DE CULATA 2	1	1	
6	6AW-15451-00	.GASKET, CRANKCASE COVER 1 .EMPAQ DE CUBIERTA DE CARTER	1	1	
7	6AW-15364-00	.GASKET, OIL PLUG .EMPAQUE TAPON DE ACEITE	1	1	
8	6AW-15461-00	.GASKET, CRANKCASE COVER 2 .JUNTA TAPA CARTER DERECHO 2	1	1	
9	6AW-12427-00	.GASKET, HOUSING COVER 1 .EMPAQUE DE TAPA	2	2	
10	90430-05002	.GASKET .JUNTA	2	2	
11	93210-207A0	.O-RING .ANILLO O	1	1	
12	6AW-11351-00	.GASKET, CYLINDER .JUNTA, DE CILINDRO	1	1	
13	93210-26658	.O-RING .ANILLO O	3	3	
14	6AW-14664-00	.GROMMET, WATER SHUT .TAPON	2	2	
15	6AW-11381-00	.GASKET 1 .EMPAQUE 1	1	1	
16	93102-85004	.OIL SEAL .SELLO ACEITE	1	1	
17	93102-38008	.OIL SEAL .SELLO ACEITE	4	4	
18	69J-11355-00	.SEAL, CYLINDER 1 .RETEN ACEITE CILINDRO 1	1	1	
19	93210-26658	.O-RING .ANILLO O	2	2	
20	6AW-13477-00	.GASKET .EMPAQUE	1	1	
21	93210-24M79	.O-RING .ANILLO O	1	1	
22	6CB-1242F-00	.GASKET, FILTER .EMPAQUE DE FILTRO	2	2	

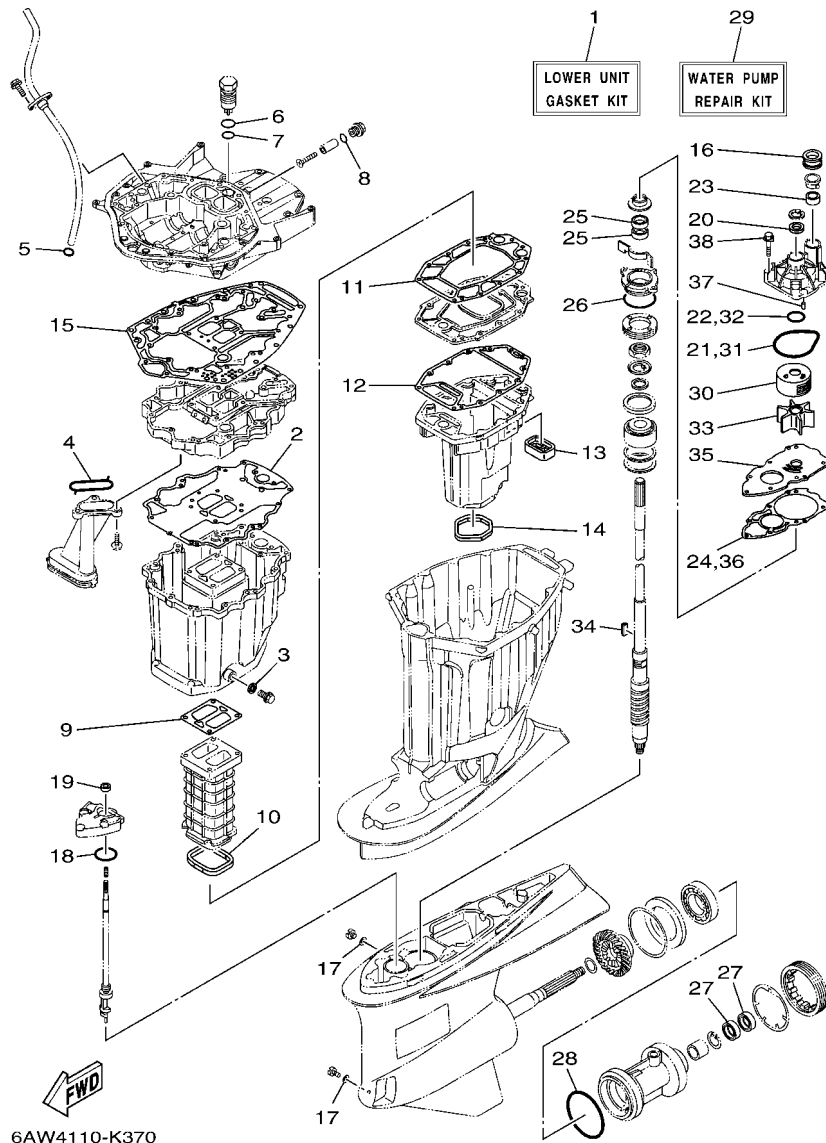

6AW4110-K370

FIG. 47 REPAIR KIT 2

ESTUCHE REPARATION 2

REF. NO.	PART NO. CODIGO N°	DESCRIPTION DESCRIPCION	6AWD	6AXD	REMARKS OBSERVACIONES
1	6AW-W0001-21	LOWER UNIT GASKET KIT JUEGO DE EMPAQUE UNIDAD INFER.	1	1	
2	6AW-15312-00	.GASKET, OIL PAN .EMPAQ BANDEJA DE ACEITE	1	1	
3	90430-14M09	.GASKET .JUNTA	1	1	
4	6AW-13415-00	.SEAL, OIL STRAINER .SELLO COLADOR ACEITE	1	1	
5	93210-19MJ3	.O-RING .ANILLO O	1	1	
6	93210-347A1	.O-RING .ANILLO O	1	1	
7	93210-28543	.O-RING .ANILLO O	1	1	
8	93210-19758	.O-RING .ANILLO O	1	1	
9	6AW-41134-02	.GASKET, EXHAUST MANIFOLD .EMPAQUE	1	1	
10	6AW-41138-00	.SEAL, EXT. 1 .SELLO, ESCAPE 1	1	1	
11	6AW-41135-00	.GASKET, EXHAUST MANIFOLD .EMPAQUE	1	1	
12	6AW-41136-00	.GASKET, EXHAUST MANIFOLD 4 .EMPAQUE	1	1	
13	6AW-45127-00	.SEAL .SELLO DE GOMA	1	1	
14	69J-45123-00	.GASKET, MUFFLER .EMPAQUE SILENCIADOR	1	1	
15	6AW-45113-00	.GASKET, UPPER CASING .EMPAQUE	1	1	
16	6AW-44366-00	.DAMPER, WATER SEAL 2 .GOMA DEL SELLO DE AGUA 2	1	1	
17	90430-08003	.GASKET .JUNTA	2	2	
18	93210-48214	.O-RING .ANILLO O	1	1	
19	93101-12M70	.OIL SEAL .SELLO ACEITE	1	1	
20	93109-24001	.OIL SEAL .SELLO ACEITE	1	1	
21	93210-94003	.O-RING .ANILLO O	1	1	
22	93210-37160	.O-RING .ANILLO O	1	1	
23	6AW-44365-00	.DAMPER, WATER SEAL 1 .HULE DE SELLO DE AGUA 1	1	1	
24	6AW-44315-00	.GASKET, WATER PUMP .EMPAQUE	1	1	
25	93101-28018	.OIL SEAL .SELLO ACEITE	2	2	
26	93210-69MG6	.O-RING .ANILLO O	1	1	
27	93101-35018	.OIL SEAL .SELLO ACEITE	2	2	

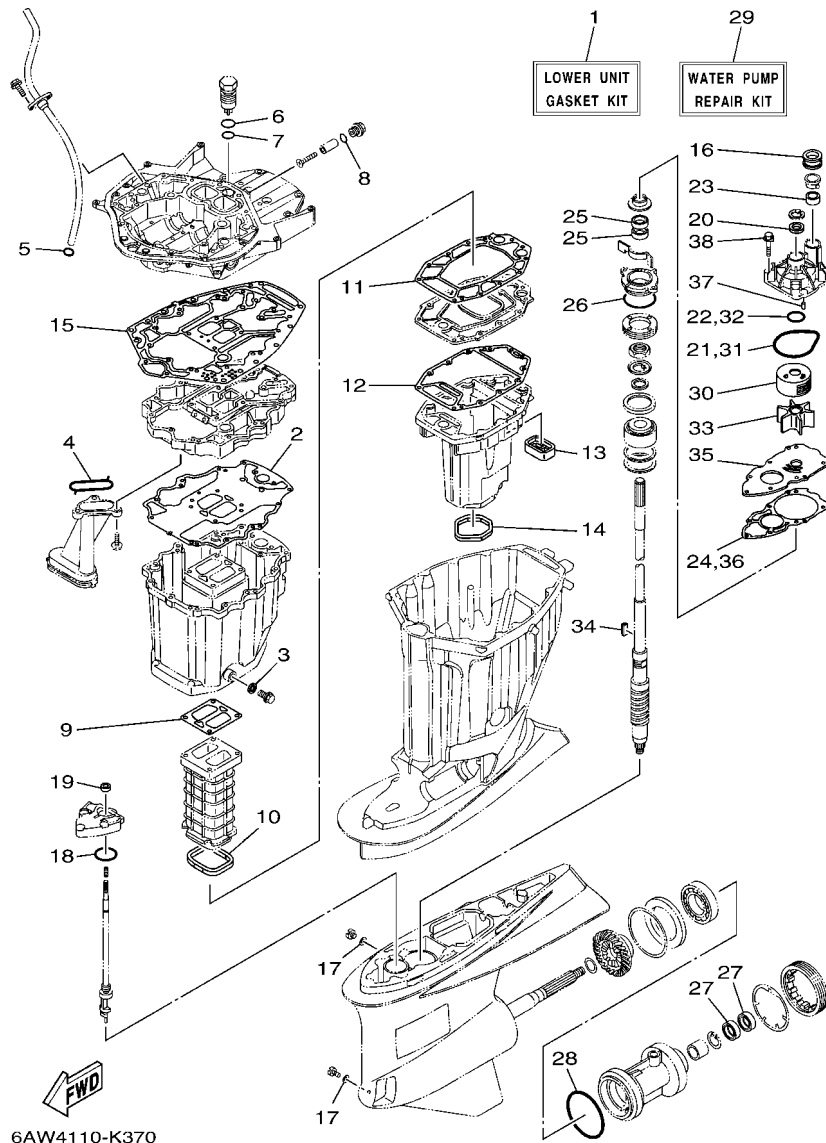

6AW4110-K370

FIG. 47 REPAIR KIT 2

ESTUCHE REPARACION 2

REF. NO.	PART NO. CODIGO N°	DESCRIPTION DESCRIPCION	6AWD	6AXD	REMARKS OBSERVACIONES
28	93211-10232	.O-RING .ANILLO O	1	1	
29	6AW-W0078-00	WATER PUMP REPAIR KIT ESTUCHE REPARACION BOMBA AGUA	1	1	
30	6AW-44322-00	.INSERT, CARTRIDGE .CARTUCHO	1	1	
31	93210-94003	.O-RING .ANILLO O	1	1	
32	93210-37160	.O-RING .ANILLO O	1	1	
33	6AW-44352-00	.IMPELLER .IMPULSOR	1	1	
34	6AW-44336-00	.KEY .CHAVETA	1	1	
35	6AW-44323-00	.OUTER PLATE, CARTRIDGE .PLACA EXTERIOR DEL CARTUCHO	1	1	
36	6AW-44315-00	.GASKET, WATER PUMP .EMPAQUE	1	1	
37	93606-12019	.PIN, DOWEL .PASADOR DE CLAVIJA	2	2	
38	90119-08M14	.BOLT, WITH WASHER .TORNILLO CON ARANDELA	4	4	

NUMERICAL INDEX
INDICE NUMERICO

PART NO. CODIGO N°	REF. NO.	PART NO. CODIGO N°	REF. NO.	PART NO. CODIGO N°	REF. NO.	PART NO. CODIGO N°	REF. NO.	PART NO. CODIGO N°	REF. NO.	PART NO. CODIGO N°	REF. NO.
6AW-11000-01	3 - 1	6AW-11381-00	3 - 35	6AW-1243E-00	7 - 4	6AW-13532-00	15 - 8	6CB-14216-00	14 - 6	6AW-15364-00	46 - 7
6AW-11110-10	5 - 2		46 - 15	6AW-1243F-00	33 - 6	6AW-13545-10	11 - 4	6CB-14239-00	14 - 17	6AW-15373-00	10 - 11
6AW-11120-10	5 - 10	6AW-11411-10	4 - 1	6AW-1244G-00	7 - 7	6AW-13547-10	11 - 10	4N0-14251-00	12 - 13	6AW-15377-00	34 - 19
6S5-11133-10	5 - 3	6AW-11416-00	4 - 4	6AW-1244H-00	33 - 5	6CB-13548-00	11 - 8	68V-14356-00	12 - 12	6AW-15393-00	10 - 14
	5 - 11	6AW-11416-10	4 - 4	6AW-1244J-00	7 - 12	6AW-13548-10	11 - 6	6AW-14360-00	12 - 6	6AW-15411-02-9S	3 - 7
6AW-11181-00	5 - 23	6AW-11416-20	4 - 4	6AW-12476-00	7 - 10	6AW-13556-00	12 - 4	6P2-14386-00	14 - 37	6AW-15421-00-9S	3 - 15
	46 - 2	6AW-11416-30	4 - 4	6AW-12477-00	7 - 2	6AW-13557-00	12 - 5	6AW-14419-00	10 - 5	6AW-15451-00	3 - 8
6AW-11182-00	5 - 28	6AW-11416-40	4 - 4	6AW-12482-10	11 - 31	6P2-13573-00	12 - 11	6AW-1441J-00	10 - 3		46 - 6
	46 - 3	6AW-11417-00	4 - 5	6AW-12483-00	11 - 28	68V-13577-00	15 - 6	6CB-14429-01	14 - 19	6AW-15461-00	3 - 16
6AW-11186-10	6 - 1	6AW-11417-10	4 - 5	6AW-12484-00	7 - 5		15 - 17	63P-14435-00	19 - 20		46 - 8
6AW-11187-10	6 - 3	6AW-11417-20	4 - 5	6AW-12491-10	7 - 8	6AW-13577-10	13 - 5	6AW-14440-00	10 - 1	6P2-15512-00	8 - 26
6AW-11188-00	12 - 17	6AW-11417-30	4 - 5	6AW-12572-00	26 - 1		13 - 11	6AW-14445-00	10 - 12	6AW-15544-00	8 - 30
6AW-11191-10	5 - 29	6AW-11417-40	4 - 5	6AW-12576-20	11 - 17	6P2-13578-00	12 - 8	6CB-1447B-00	14 - 29	69J-2134X-00	9 - 20
6AW-11192-10	5 - 32	6AW-11426-01	4 - 6	6AW-12577-00	11 - 21	6P2-13588-00	12 - 7	68F-14485-00	11 - 23	6AW-2134X-10	9 - 18
6AW-11193-10	5 - 30	6AW-11427-01	4 - 7	6AW-12578-00	11 - 22	6CB-13593-00	14 - 23	6P2-14496-00	12 - 9	6E5-21744-00	11 - 7
	46 - 4	6AW-11537-00	8 - 13	6AW-12579-10	11 - 24	6AW-13631-00	34 - 14	6CB-14546-00	14 - 28		11 - 9
6AW-11194-10	5 - 33	6AW-11567-00	8 - 14	6R3-12581-00	26 - 3	6AW-13641-10	9 - 6	6CB-14564-00	14 - 9	6YD-22480-00	42 - 2
	46 - 5	6P2-11590-01	8 - 25	6AW-12582-00	26 - 4		9 - 12	63P-14467-00	14 - 21	6P2-24170-00	9 - 17
6AW-11197-00	33 - 20	6AW-11603-00	4 - 11	6R3-12583-00	26 - 5	6AW-13645-00	9 - 7	6AW-14664-00	3 - 33	69J-2419A-01	9 - 24
67F-11301-00	5 - 17	6AW-11631-10-93	4 - 10	6AW-12588-00	11 - 32		9 - 13		46 - 14	6CB-24217-00	14 - 7
6AW-1131M-00-9S	3 - 34	63P-11633-10	4 - 12	6AW-12589-00	11 - 14	6AW-13646-00	9 - 8	6AW-14711-00-9S	33 - 38	6AW-24300-00	15 - 16
6E5-11325-00	1 - 14	63P-11634-00	4 - 13	6P2-12615-00	8 - 22		9 - 14	6AW-14750-00	26 - 29	6AW-24300-10	15 - 15
	22 - 5	63P-11654-10	4 - 9	6P2-12623-00	8 - 17	6AW-13711-01	12 - 3	6AW-1475A-10	11 - 2	6Y2-24307-50	17 - 1
63P-11325-01	1 - 1	6AW-11656-00	4 - 14		8 - 20	69J-13716-00	14 - 22	5JW-24311-00	26 - 31	5JW-24311-00	12 - 14
	3 - 18	6AW-11656-10	4 - 14	6AW-12645-00	8 - 16	6AW-13750-03	12 - 1	6AW-1475F-00	26 - 34	6AW-24311-01	16 - 3
67F-11325-01	1 - 6	6AW-11656-20	4 - 14	6AW-1264A-00	8 - 19	6AW-13751-01	12 - 2	6AW-1475G-00	33 - 3	6AW-24311-11	16 - 3
	5 - 18	6AW-11656-30	4 - 14	6P2-12663-00	8 - 18	6AW-13761-00	13 - 3	68V-1475H-00	14 - 13	6AW-24312-10	11 - 3
63P-11325-11	1 - 19	6CB-12111-00	8 - 1		8 - 21		13 - 9	68V-1475J-00	14 - 14	6AW-24313-00	16 - 19
	33 - 27	6CB-12113-00	8 - 4	6CB-13016-00	1 - 9	6AW-13781-00	14 - 30	6AW-1475J-00	33 - 4	6AW-24313-10	16 - 19
67F-11328-00	5 - 19	51Y-12119-00	8 - 7		14 - 5	6AW-13782-00	9 - 3	6AW-14763-00	26 - 32	66V-24314-00	26 - 10
6AW-1132P-00	1 - 4	6CB-12121-00	8 - 2	6AW-13119-00	34 - 13	6AW-13784-00	14 - 33	6AW-14764-00-CA	26 - 35	6AW-24314-00	28 - 23
	3 - 37	6AW-12171-10	8 - 9	6AW-13132-00	14 - 26	6CB-13906-01	14 - 8	6CB-14984-00	1 - 11	6AW-24314-10	28 - 21
6AW-1132R-00	1 - 3	6AW-12172-10	8 - 11	6AW-13160-10	13 - 1	6AW-13907-10	14 - 24		14 - 39	6AW-24317-20	15 - 4
	3 - 27	6AW-12181-10	8 - 10	6AW-13161-10	13 - 2	63P-13915-00	1 - 10	6CB-14985-00	14 - 27	6AW-24323-20	15 - 2
6AW-1132S-00	1 - 16	6AW-12182-10	8 - 12	6AW-13170-10	13 - 7		14 - 25	6AW-15100-04	3 - 2	6AW-24324-20	15 - 3
	33 - 22	69J-12233-00	33 - 17	6AW-13171-10	13 - 8	6AW-13971-30	15 - 12	6AW-15142-00	5 - 35	6E5-24351-51	16 - 4
6AW-1132T-00	1 - 17	6AW-12411-00	1 - 2	6AW-13300-02	34 - 11	6AW-13973-30	15 - 13	6P2-15187-00	3 - 5		17 - 3
	33 - 24		3 - 20	6CB-13329-00	34 - 12	6AW-13974-30	15 - 14	6AW-15311-00-CA	34 - 2	6AW-24360-01	17 - 6
6AW-1132U-00	1 - 18	6AW-12412-00	3 - 21	6AW-13411-00	34 - 7	6AW-1410B-00	13 - 4	6AW-15312-00	34 - 1	6Y2-24360-60	17 - 5
	33 - 25	6AW-12413-00-9S	3 - 22	6AW-13415-00	34 - 9		13 - 10		47 - 2	6G8-24376-00	28 - 26
6AW-11351-00	3 - 31	6AW-1241B-00-9S	3 - 24		47 - 4	69J-14137-00	15 - 5	69J-15316-00	33 - 47	6P2-24376-00	15 - 9
	46 - 12	6AW-12422-00-9S	3 - 23	6AW-13437-62	18 - 17	6CB-14146-00	14 - 10	6AW-15319-00-9S	3 - 11	6CE-24376-01	11 - 13
69J-11355-00	34 - 15	6AW-12427-00	3 - 26	N26-13440-02	1 - 5	6P2-14149-00	15 - 1	6AW-1531A-00	10 - 16		11 - 20
	46 - 18		46 - 9		3 - 41	6AW-14180-22	14 - 1	6AW-1531A-10	10 - 17	6AW-24377-01	16 - 2
6AW-1135A-00	6 - 8	6AW-1242B-00-9S	3 - 25	6AW-13446-00-9S	3 - 43	6CB-14181-01	14 - 15	6AW-1532A-00	10 - 18	688-24378-00	11 - 5
6AW-11371-10	33 - 14	6CB-1242F-00	6 - 6	6AW-13477-00	3 - 44	6AW-14182-11	14 - 2	6AW-15362-01	34 - 18		11 - 30
6H1-11372-00	33 - 2		46 - 22		46 - 20	6P2-14191-00	14 - 16	6G8-15363-00	3 - 46	6E5-24378-00	15 - 7
6AW-11378-00	7 - 13	6AW-1243A-00	7 - 1	6AW-13490-01	34 - 22	68V-14216-00	14 - 12	6AW-15364-00	3 - 12	68V-24379-10	14 - 11

NUMERICAL INDEX
INDICE NUMERICO

PART NO. CODIGO N°	REF. NO.	PART NO. CODIGO N°	REF. NO.	PART NO. CODIGO N°	REF. NO.	PART NO. CODIGO N°	REF. NO.	PART NO. CODIGO N°	REF. NO.	PART NO. CODIGO N°	REF. NO.
6CB-24410-01	14 - 31	6AW-42675-10	2 - 20	6AW-42851-00	25 - 28	6AW-43860-01	31 - 44	6AW-44194-00	30 - 29	6P2-44391-00	25 - 34
6AW-24419-00	9 - 27	6AW-42676-10	2 - 21	6AW-43111-00-8D	29 - 1	6AW-43861-00	31 - 51	6AW-44311-01	35 - 17	6AW-44511-01-CA	30 - 31
6AW-24422-00	16 - 20	6AW-42677-10	2 - 22	6AW-43112-00-8D	29 - 13	6E5-43862-00	31 - 8		37 - 17	6AW-44514-01	30 - 23
6CB-24452-10	14 - 18	6AW-42678-10	2 - 18	6AW-43113-00	29 - 16		31 - 12	6AW-44312-00	35 - 24	6AW-44526-00	30 - 25
4SV-24453-00	14 - 34	6AW-4267A-00	2 - 19	6AW-43126-01	29 - 44		31 - 15		36 - 6	6G5-44526-00	29 - 5
6CB-24460-00	14 - 4	6AW-42681-10	2 - 23	6R3-43131-10	29 - 21	6G5-43863-00	31 - 42		37 - 24	6AW-44532-00	30 - 24
6CB-24461-00	15 - 18	6AW-42682-10	2 - 24	61A-43132-00	29 - 11	6G5-43864-00	31 - 11		38 - 6	6AW-44533-00	30 - 30
6P3-24469-00	16 - 9	6AW-42697-10	2 - 16	61A-43133-00	29 - 17	64E-43865-00	31 - 56	6AW-44315-00	35 - 28	6AW-44551-00-CA	30 - 10
6CB-24482-00	14 - 20	6AW-42710-02-8D	25 - 1	6AW-43138-00	32 - 8	64E-43866-00	31 - 16		37 - 28	6AW-44552-00-CA	30 - 21
6AW-24491-10	14 - 32	63P-42716-00	25 - 8	66T-43144-00	25 - 26	64E-43868-00	31 - 21		47 - 24	6AW-44555-00	30 - 13
6CB-24492-00	14 - 36	61A-42717-00	25 - 33	6AW-43148-00	29 - 42	6AW-43869-00	31 - 39		47 - 36	6AW-44575-00	30 - 12
6CB-24501-01	1 - 8	69J-42717-00	26 - 20	6AW-43181-01	29 - 39	6AW-4386K-00	32 - 11	6AW-44322-00	35 - 20	6AW-45111-10-8D	33 - 43
	14 - 3	6AW-42721-00	26 - 25	6AW-43185-01	29 - 40	6AW-43871-00	31 - 4		37 - 20	6AW-45113-00	33 - 44
6P3-24519-00	16 - 8	6AW-42722-00	25 - 14	6AW-43311-00-8D	29 - 33	64E-43873-00	31 - 48		47 - 30		47 - 15
6P3-24560-22	16 - 6	6AW-42723-00-9S	26 - 24	6AW-43376-00	30 - 3	6AW-43875-00	31 - 49	6AW-44323-00	35 - 27	69J-45123-00	33 - 42
6P3-24562-21	16 - 7	69J-42723-01	23 - 38	6AW-43800-05	31 - 1	6AW-43878-00	31 - 30		37 - 27		47 - 14
6P3-24563-01	1 - 13	6AW-42724-00	33 - 13	6AW-43802-00	31 - 35	6AW-43879-00	31 - 23		47 - 35	6AW-45127-00	33 - 41
	16 - 11	6AW-42725-01	25 - 2	6AW-43804-01	32 - 5	64E-4387A-00	31 - 47	6AW-44336-00	35 - 26		47 - 13
6P3-24564-00	1 - 12	6AW-42726-00	25 - 38	6AW-43805-00	32 - 3	6AW-4387G-00	31 - 20		37 - 26	6AW-45151-01-8D	27 - 11
	16 - 10	6H1-42726-21	25 - 35	6AW-43809-00	31 - 53	6AW-43880-02	32 - 1		47 - 34	69J-45152-10	33 - 48
6CB-24592-00	14 - 38	6AW-42733-00	26 - 18	6AW-4380J-00	32 - 10	6AW-43881-12	32 - 6	6AW-44352-00	35 - 25	6AW-45159-00	33 - 56
6AW-24596-00	16 - 15	6AW-42734-00	26 - 19	6AW-4380R-01	31 - 5	6AW-43882-00	32 - 2		37 - 25	6AW-45181-01-9S	33 - 36
69J-28100-02	16 - 25	6AH-42735-00	2 - 17	6AW-43810-01	31 - 14	6AW-43886-00	31 - 33		47 - 33	6AW-45211-10-8D	33 - 53
67F-2812A-00	20 - 29	6AW-42735-00	25 - 5	6AW-43813-00	31 - 13	6AW-43887-00	31 - 25	6AW-44361-00	36 - 3	6AW-45214-00	36 - 16
6AW-41131-01-CA	33 - 29	6AW-42741-00-8D	27 - 1	6AW-43814-00	31 - 17	6AX-43887-00	32 - 7		38 - 3		38 - 16
6AW-41132-00-9S	33 - 31	6AW-42743-00	23 - 27	64E-43816-00	31 - 54	6AW-43888-00	31 - 31	6AW-44362-00	36 - 30	6AW-45215-00	36 - 17
6AW-41134-02	33 - 32	6AW-42744-00	26 - 16	6AW-43817-00	31 - 52	6AW-4388E-00	31 - 28		38 - 30		38 - 17
	47 - 9	6H4-42748-00	25 - 37	64E-43817-11	31 - 29	6AW-4388H-00	31 - 57	6CE-44362-00	36 - 4	6AW-45224-00	36 - 20
6AW-41135-00	33 - 35	68F-42753-00	25 - 40	6AW-4381A-01	31 - 19	6AW-4388J-00	31 - 38		38 - 4		38 - 20
	47 - 11	6AW-42761-00	25 - 3	6AW-4381G-00	31 - 50	6AX-4388J-00	31 - 55	6AW-44363-00	36 - 7	6AW-45225-00	36 - 22
6AW-41136-00	33 - 37	6AW-42767-00	26 - 39	6AW-43820-01	31 - 10	6E5-43896-00	31 - 36		38 - 7		38 - 22
	47 - 12	6AW-42769-00	26 - 27	6AW-43821-01	31 - 6	6AW-43897-00	31 - 27	6AW-44365-00	35 - 23	6AW-45244-00	35 - 45
6AW-41137-11-CA	33 - 1	6AW-42771-00-8D	27 - 3	6AW-43822-00	31 - 9	6AW-43899-00	31 - 59		36 - 1		37 - 45
6AW-41138-00	33 - 34	69J-42774-10	27 - 5	6AW-43825-03	31 - 2	6AW-4389H-00	31 - 3		36 - 5	6AW-45251-00	1 - 15
	47 - 10	6AW-42775-00	27 - 12	6AW-43828-00	31 - 24	6AW-4389J-00	31 - 58		37 - 23		29 - 4
6AW-42169-00	26 - 9	6AW-42785-00	26 - 7	6AW-43829-00	31 - 26	6AW-44116-00	29 - 37		38 - 1	6AW-45300-21-8D	35 - 1
6AW-42477-00	2 - 13	6AW-42786-00	26 - 22	6AW-4382G-00	31 - 43	6AW-44117-00	16 - 23		38 - 5	6AX-45300-22-8D	37 - 1
6AW-42510-01-8D	30 - 5	6AW-42787-00	26 - 23	6AW-43830-00	31 - 32	6AW-44118-01	28 - 10		47 - 23	6AW-45300-32-8D	35 - 1
6AW-42532-00	2 - 5	6EE-42794-40	25 - 42	64E-43831-00	31 - 22	6AW-44120-01	28 - 9	6AW-44366-00	33 - 54	6AX-45300-33-8D	37 - 1
6AW-42610-30	2 - 1	6EE-42794-50	25 - 43	6AW-43842-00	32 - 9	6AW-44121-00	28 - 5		36 - 2	6AW-45311-01-8D	35 - 2
6AW-42615-00	25 - 7	6AW-42815-00-8D	25 - 9	6AW-43843-00	32 - 4	6AW-44122-00	38 - 4		38 - 2		37 - 2
6AW-4261A-00	2 - 2	6AW-42816-01-8D	25 - 10	6AW-43844-00	31 - 41	6AW-44150-00	35 - 14		47 - 16	6AW-45318-00	33 - 50
6AW-42628-20	2 - 15	6AW-42817-01-8D	25 - 11	6AW-4384H-00	31 - 40	6AX-44150-00	37 - 14	6AW-44367-00	36 - 29	6AW-45321-00	35 - 10
6AW-42629-00	26 - 28	6AW-42818-01	25 - 20	6AW-4384J-00	31 - 7	6AW-44150-10	35 - 14		38 - 29		37 - 10
6AW-42646-10	2 - 9	6AW-42819-01	25 - 21	6AW-43856-00	31 - 37	6AX-44150-10	37 - 14	6AW-44375-00	36 - 31	6AW-45332-00	35 - 63
6AW-42647-00-9S	2 - 6	6AW-4281A-01	25 - 22	64E-43858-00	31 - 18	6AW-44176-00	28 - 1		38 - 31	6AX-45332-00	37 - 64
6AW-4264A-00	2 - 8	6AW-42828-00-9S	25 - 12		31 - 45	6X6-44191-10	39 - 56	6AW-44376-00	36 - 32	6AW-45335-00-CA	35 - 32
6AW-42663-00	2 - 7	6AW-42829-00-9S	25 - 13	6AW-43858-00	31 - 34		40 - 64		38 - 32		37 - 32

NUMERICAL INDEX
INDICE NUMERICO

PART NO. CODIGO N°	REF. NO.	PART NO. CODIGO N°	REF. NO.	PART NO. CODIGO N°	REF. NO.	PART NO. CODIGO N°	REF. NO.	PART NO. CODIGO N°	REF. NO.	PART NO. CODIGO N°	REF. NO.
688-45341-10	35 - 8	6AW-45577-40	37 - 67	6AX-45970-20	38 - 38	6X6-48193-00	39 - 34	6X6-48245-01	39 - 65	6AW-81854-00	24 - 12
	37 - 8	6AW-45577-50	35 - 67	6AW-45972-20	36 - 38		40 - 40		40 - 76	6AW-81857-00	24 - 9
6AW-45344-00	35 - 41		37 - 67	6AX-45972-20	38 - 38	703-48198-00	39 - 33	6X6-48264-00	39 - 39	6AW-81862-00	24 - 10
	37 - 41	6AW-45577-60	35 - 67	6AW-45974-20	36 - 38		40 - 39		40 - 45	6AW-81891-00	24 - 5
6AW-45373-00	1 - 22		37 - 67	6AX-45974-20	38 - 38	6X6-481A0-02	39 - 24	6X6-48267-00	39 - 37	6AW-81919-20	20 - 45
	36 - 24	6K1-45578-01	37 - 63	6AW-45976-20	36 - 38		40 - 29		40 - 43	6AW-81919-31	20 - 46
	38 - 24	6K1-45578-10	37 - 63	6AX-45976-20	38 - 38	6X6-481A0-22	40 - 72	6X6-48267-C0	39 - 23	6Y8-81920-01	41 - 2
6AW-45375-00	36 - 15	6K1-45578-20	37 - 63	6AW-45978-20	36 - 38	6X6-48205-61	39 - 1		40 - 28	6Y8-81920-11	39 - 70
	38 - 15	6K1-45578-30	37 - 63	6AX-45978-20	38 - 38	6X6-48207-61	40 - 1	6Y8-48277-00	45 - 16		40 - 82
61A-45376-00	36 - 14	6K1-45578-40	37 - 63	6AW-45987-00	36 - 33	6AW-4820A-11	28 - 16	704-48283-00	40 - 49	6AW-81925-01	22 - 23
	38 - 14	6K1-45578-50	37 - 63		38 - 33	6X6-48212-00	39 - 25	704-48287-00	39 - 40	6AW-81941-00	24 - 21
6AW-45383-00	35 - 73	6K1-45578-60	37 - 63	6AW-45997-00	36 - 34		40 - 30		40 - 46	6AW-81942-00	20 - 16
	37 - 73	6AW-45587-00	35 - 35		38 - 34	6X6-48213-00	39 - 43	6YD-65722-00	42 - 7	6AW-81948-00	20 - 37
6AW-45384-00	35 - 74		37 - 35	6AW-45C81-10	36 - 39		40 - 51	6X6-81145-01	39 - 41	69J-81949-02	23 - 47
	37 - 74	6AW-45587-10	35 - 35		38 - 39	6X6-48215-30	39 - 13		40 - 70	6AW-8194A-00	20 - 5
6AW-45501-00	35 - 43		37 - 35	6X6-48118-00	39 - 35	6X6-48215-40	40 - 15	6X6-81146-01	39 - 61	6AW-81950-00	20 - 1
	37 - 43	6AW-45587-20	35 - 35		40 - 41	6X6-48216-00	39 - 14		40 - 69	704-81950-10	39 - 62
6AW-45501-10	35 - 43		37 - 35	6X6-48119-04	39 - 12	6X6-48216-10	40 - 16	6X6-81147-00	39 - 42		40 - 73
	37 - 43	6AW-45587-30	35 - 35	6X6-48119-10	40 - 13	6X6-48219-00	39 - 18		40 - 50	6AW-81952-00	20 - 10
6T5-45539-00	35 - 44		37 - 35	EL8-48127-00	39 - 11	6X6-48219-10	40 - 20	6AW-81218-00	22 - 21	68V-81953-00	20 - 6
	37 - 44	6AW-45587-40	35 - 35		40 - 12	6X6-48219-20	40 - 21	6Y8-81315-01	45 - 17	6AW-8195A-00	20 - 20
6AW-45550-00	35 - 46		37 - 35	6X6-48127-01	39 - 59	6X6-48221-00	39 - 3	6AW-81328-00	22 - 18	6AW-81960-02	22 - 1
6AX-45550-00	37 - 46	6AW-45587-50	35 - 35		40 - 67		40 - 3	6AW-8132G-00	18 - 15	6AW-81972-00-9S	22 - 4
6AX-45560-02	37 - 49		37 - 35	6X6-48128-00	39 - 60	6X6-48222-00	39 - 4	6AW-81337-02	18 - 9	6AW-81975-00	22 - 3
6AW-45567-00	35 - 6	6AW-45587-60	35 - 35		40 - 68		40 - 4	63D-81345-00	18 - 5	6X6-81980-00	44 - 8
	37 - 6		37 - 35	6X6-48129-01	39 - 55	6X6-48222-10	40 - 6	6AW-81443-00	20 - 41	6EE-81994-40	18 - 18
6AW-45567-10	35 - 6	6AW-45611-00	35 - 50		40 - 63	6X6-48224-00	39 - 5	6AW-81460-00	18 - 3	6EE-81994-50	18 - 19
	37 - 6	6AX-45611-01	37 - 50	6X6-48144-00	39 - 54		40 - 5	6AW-81539-00	21 - 2	6AH-81996-00	25 - 44
6AW-45567-20	35 - 6	6AW-45612-00	35 - 62	6X6-48144-10	39 - 26	6X6-48224-10	39 - 6	6P2-81639-10	20 - 26	6AW-82105-01	22 - 32
	37 - 6	6AW-45619-00	36 - 27		40 - 31		40 - 7	6AW-81677-00	23 - 23	6P2-82113-00	20 - 28
6AW-45567-30	35 - 6		38 - 27	704-48156-00	40 - 48	6X6-48225-00	40 - 25	6AW-81678-00	20 - 39	6AW-82117-01	22 - 28
	37 - 6	6AW-45631-00	35 - 54	6X6-48158-00	39 - 38	6X6-48228-01	39 - 44	6AW-81800-00	24 - 1	6AW-82119-00	22 - 33
6AW-45567-40	35 - 6		37 - 54		40 - 44		40 - 52	6AW-81807-00	24 - 3	6G5-82119-00	20 - 9
	37 - 6	6AW-45632-00	35 - 53	6X6-48167-00	39 - 16	6X6-48233-01	39 - 28	6AW-81808-00	24 - 8	703-82119-00	39 - 53
6AW-45567-50	35 - 6		37 - 53	6X6-48167-10	40 - 17		40 - 34	6AW-81810-00	24 - 16		40 - 62
	37 - 6	6AW-45633-00	35 - 55	6X6-48167-20	40 - 18	6X6-48234-00	39 - 36	6AW-81820-00	24 - 18	6G5-82119-10	20 - 4
6AW-45571-00	35 - 66		37 - 55	6X6-48167-50	39 - 17		40 - 42	6AW-81826-00	24 - 19	6AW-82119-20	22 - 34
6AW-45576-00	35 - 65	61A-45634-01	35 - 52	6X6-48167-60	40 - 19	6X6-48236-00	39 - 31	6AW-81830-00	24 - 2	6E5-82147-00	29 - 35
	37 - 66		37 - 52	6X6-48171-00	39 - 9		40 - 37	6AW-81832-00	24 - 7	6AW-82148-00	31 - 62
6AW-45577-00	35 - 67	61A-45635-00	35 - 57		40 - 10	6X6-48237-00	39 - 30	6AW-81836-00	24 - 4	6H1-82148-00	29 - 7
	37 - 67		37 - 57	6X6-48176-00	39 - 21		40 - 36	6AW-81839-00	24 - 14		29 - 9
6AW-45577-10	35 - 67	6AW-45641-00	35 - 51	6X6-48176-10	40 - 24	6X6-48238-00	39 - 29	6AW-8183R-00	24 - 11		31 - 60
	37 - 67	6AX-45641-00	37 - 51	6X6-48176-50	39 - 57		40 - 35	6AW-8183T-00	24 - 6	6AW-82149-00	30 - 16
6AW-45577-20	35 - 67	6H1-45668-00	35 - 56		40 - 65	6X6-48241-00	39 - 64	6AW-81840-00	24 - 17	67F-82151-00	20 - 23
	37 - 67		37 - 56	6X6-48176-60	39 - 58		40 - 75	6AW-81842-00	24 - 15	6G1-82151-00	41 - 9
6AW-45577-30	35 - 67	6AW-45723-00	35 - 31		40 - 66	6X6-48242-02	39 - 27	6AW-81845-10	23 - 29	6P2-82151-00	20 - 19
	37 - 67		37 - 31	6X6-48189-00	39 - 32		40 - 32	6AW-81846-00	24 - 20	6TA-82151-00	45 - 18
6AW-45577-40	35 - 67	6AW-45970-20	36 - 38		40 - 38	6X6-48242-12	40 - 33	6AW-81850-00	24 - 13	67F-82151-10	20 - 24

NUMERICAL INDEX
INDICE NUMERICO

PART NO. CODIGO N°	REF. NO.	PART NO. CODIGO N°	REF. NO.	PART NO. CODIGO N°	REF. NO.	PART NO. CODIGO N°	REF. NO.	PART NO. CODIGO N°	REF. NO.	PART NO. CODIGO N°	REF. NO.
67F-82151-40	20 - 21	6AW-82572-00	20 - 35	6AW-83614-01	22 - 15	K0F-A3751-20	8 - 8	90101-12055	29 - 48	90119-06M17	9 - 21
67F-82151-50	20 - 22	6AW-82573-00	20 - 36	6AW-83651-00	19 - 18	K0F-A3751-30	8 - 8	90101-14004	30 - 17		16 - 12
6AW-82170-03	20 - 18	6X6-82575-10	44 - 5	6AW-8366B-01	21 - 11	K0F-A3751-40	8 - 8	90105-05012	3 - 29	90119-06M59	20 - 15
6AW-82171-00	20 - 31	688-82575-12	43 - 5	60V-8366D-00	21 - 12	K0F-A3751-50	8 - 8	90105-06028	3 - 30		20 - 34
6CB-82310-00	21 - 1	6AW-8257G-00	23 - 25	6AW-8366G-10	21 - 7	K0F-A3751-60	8 - 8	90105-06035	6 - 7	90119-06M82	19 - 2
6A0-82317-00	20 - 13	6X6-82580-J0	39 - 49	6AW-83672-00	30 - 1	K0F-A3751-70	8 - 8	90105-06037	3 - 17	90119-06M88	10 - 2
	20 - 32	6X6-82580-K0	40 - 57	6YD-83710-22	42 - 1	K0F-A3751-80	8 - 8	90105-06039	3 - 36	90119-06MA3	22 - 7
663-82317-01	18 - 10	6AW-82581-00	22 - 9	6X6-83720-00	44 - 11	K0F-A3751-90	8 - 8	90105-06155	3 - 13	90119-06MA5	22 - 8
6AW-82353-10	21 - 14	6Y8-82582-11	39 - 52	6YD-83956-00	42 - 3	K0F-A3751-A0	8 - 8		25 - 24	90119-06MA6	9 - 10
6AW-8235A-00	22 - 10		39 - 71	6YD-83957-00	42 - 4	K0F-A3751-B0	8 - 8	90105-06M07	5 - 20		9 - 16
6AW-82364-00	12 - 15		40 - 60	6YD-83958-00	42 - 5	K0F-A3751-C0	8 - 8	90105-06M08	13 - 6	90119-07001	5 - 5
6AW-82365-00	12 - 16		40 - 83	6X6-84301-00	39 - 15	K0F-A3751-D0	8 - 8		13 - 12		5 - 13
6AW-82366-00	12 - 18		41 - 4	6X6-84301-13	40 - 14	K0F-A3751-E0	8 - 8	90105-08175	3 - 6	90119-07234	5 - 6
6P2-82380-00	12 - 10	6X6-82585-00	40 - 61	6Y8-8454G-00	45 - 11	K0F-A3751-F0	8 - 8		3 - 10		5 - 14
6AW-82388-00	23 - 21	6X6-82585-20	39 - 50	6P2-85075-00	21 - 5	K0F-A3751-G0	8 - 8	90105-08178	8 - 31	90119-08022	9 - 9
6Y8-82509-10	45 - 8		40 - 58	72X-85075-L0	31 - 46	K0F-A3751-H0	8 - 8	90105-08220	5 - 26		9 - 15
6X6-82510-01	43 - 3	6X6-82585-60	39 - 51	68F-85119-00	19 - 7	K0F-A3751-J0	8 - 8	90105-08240	6 - 9	90119-08102	33 - 8
6X6-82510-10	44 - 3	6X6-82585-70	40 - 59	6Y8-85371-01	41 - 3	K0F-A3751-K0	8 - 8	90105-10257	36 - 26	90119-08115	5 - 27
6Y8-82521-11	45 - 15	69J-82587-00	23 - 39	6P2-85544-00	20 - 25	K0F-A3751-L0	8 - 8		38 - 26	90119-08117	33 - 33
6Y8-82521-31	41 - 10	6AW-82588-00	19 - 15	689-85547-00	16 - 1	K0F-A3751-M0	8 - 8	90105-16003	30 - 26	90119-08M14	35 - 30
6X6-8252V-00	39 - 67	6E5-82588-00	26 - 13	60V-85564-00	19 - 5	K0F-A3751-N0	8 - 8	90109-06M81	25 - 15		37 - 30
	40 - 78	6E9-82588-00	23 - 35	6AW-85580-00	18 - 4	K0F-A3751-P0	8 - 8		26 - 14		47 - 38
6YD-82532-00	42 - 6	6AW-82589-01	23 - 8	6X6-85590-31	39 - 45	K0F-A3751-R0	8 - 8		26 - 26	90119-08M22	25 - 32
703-82532-00	43 - 4	6X6-8258A-30	43 - 8		40 - 53	K0F-A3751-S0	8 - 8	90109-06M86	7 - 11	90119-08M26	35 - 13
	44 - 4	6X6-8258A-40	44 - 14	6P2-85780-00	6 - 10	K0F-A3751-T0	8 - 8		23 - 26		37 - 13
6X6-82540-00	39 - 63	6AW-82590-32	23 - 1	61A-85790-00	23 - 32	K0F-A3753-00	8 - 8		23 - 28	90119-10007	33 - 45
	40 - 74	703-82591-00	39 - 46	63P-85886-00	19 - 19	K0F-A3753-10	8 - 8		23 - 43	90119-10008	36 - 12
6X6-82540-10	40 - 79		40 - 54	6P2-85896-00	21 - 4	K0F-A3753-20	8 - 8		25 - 4		38 - 12
6AW-82544-01	19 - 13	703-82591-10	39 - 68	6AW-8591A-51	19 - 1	K0F-A3753-30	8 - 8		25 - 6	90119-10009	36 - 13
6X6-82545-00	39 - 66		40 - 80	6AW-8591C-00	19 - 8	K0F-A3753-40	8 - 8		25 - 27		38 - 13
	40 - 77	6X6-8259E-00	39 - 19	6AW-85991-00	19 - 3	K0F-A3753-50	8 - 8		26 - 17	90119-10024	30 - 22
6Y8-82553-01	41 - 1		40 - 22	6AW-8611A-00	10 - 8	K0F-A3753-60	8 - 8		26 - 40		30 - 32
6Y8-82553-50	39 - 69	6X6-8259E-20	44 - 12	6C5-86120-00	10 - 6	K0F-A3753-70	8 - 8	90109-06MA1	23 - 20	90119-10038	36 - 9
	40 - 81	6AW-8259M-00	22 - 27	6CB-86120-00	6 - 5	6AW-W0001-01	46 - 1	90110-05050	36 - 23		38 - 9
682-82556-00	43 - 6	6X6-82716-00	44 - 13	6Y8-86260-12	45 - 2	6AW-W0001-21	47 - 1		38 - 23	90119-10039	29 - 29
	44 - 6	68F-82846-00	20 - 27	6AA-86261-22	45 - 3	6AW-W0078-00	1 - 23	90110-08085	28 - 2	90119-10040	33 - 10
6AW-82560-00	23 - 34	6X4-83383-00	45 - 5	6Y8-86267-00	45 - 1		47 - 29	90110-10018	36 - 28	90119-10050	8 - 15
6AW-82563-01	23 - 37	703-83383-A0	43 - 7	6YD-87278-00	42 - 9	6AW-W009A-02-9S	5 - 1		38 - 28	90119-10M07	8 - 28
6X6-82563-01	39 - 2		44 - 7	6AW-8A7A1-00	23 - 2	6AW-W009C-02-9S	5 - 9	90111-06094	25 - 29	90149-11001	5 - 25
	40 - 2	6X4-83386-00	45 - 6	6AW-8A7A2-00	23 - 3	6AW-W1165-00	4 - 8	90111-06142	27 - 9	90151-06M02	3 - 19
6X6-82563-40	40 - 26	6AW-8339X-00	26 - 37	6AW-8A7A3-00	23 - 4	6AW-W4624-00	8 - 24	90111-06144	10 - 9		33 - 28
6X6-82563-50	40 - 71	6YD-83512-00	42 - 8	6AW-8A7A4-00	23 - 5	6AW-W8145-01	18 - 1		27 - 7	90152-05003	36 - 18
6X6-82570-33	43 - 1	6Y9-83553-00	41 - 6	6AW-8A7A5-00	23 - 6	6EK-W9010-00	18 - 2		27 - 8		38 - 18
6X6-82570-40	44 - 1	6YD-83553-00	41 - 5	K0F-A3741-00	8 - 5	90101-08022	22 - 25	90116-06046	9 - 30	90167-06M00	45 - 12
6X6-82570-60	44 - 9	6Y8-83553-01	41 - 8	K0F-A3742-00	8 - 6	90101-12031	29 - 48	90116-10041	36 - 9	90170-10009	36 - 11
6X6-82571-00	43 - 2	6YD-8356N-00	41 - 7	K0F-A3743-00	8 - 3	90101-12036	29 - 48		38 - 9		38 - 11
6X6-82571-10	44 - 2	6AX-83614-00	23 - 40	K0F-A3751-00	8 - 8	90101-12051	29 - 48	90116-10047	29 - 30	90170-30M18	35 - 39
6X6-82571-20	44 - 10	63P-83614-01	23 - 42	K0F-A3751-10	8 - 8	90101-12054	29 - 48	90119-06269	9 - 26		37 - 39

NUMERICAL INDEX
INDICE NUMERICO

PART NO. CODIGO N°	REF. NO.	PART NO. CODIGO N°	REF. NO.	PART NO. CODIGO N°	REF. NO.	PART NO. CODIGO N°	REF. NO.	PART NO. CODIGO N°	REF. NO.	PART NO. CODIGO N°	REF. NO.
90171-18M04	36 - 36	90202-19001	28 - 13	90445-116J1	26 - 11	90465-08M83	29 - 27	91809-08006	5 - 4	93210-28543	33 - 16
	38 - 36	90202-32M19	30 - 14	90445-13M01	17 - 2	90465-11M10	11 - 12		5 - 12		47 - 7
90173-06001	27 - 10	90202-45001	30 - 8	90445-14013	26 - 8		16 - 5	91814-18002	3 - 4	93210-347A1	33 - 15
90179-06M28	9 - 31	90206-15M18	25 - 18	90445-14015	26 - 6		20 - 43	92900-08600	28 - 19		47 - 6
90179-08003	24 - 23	90214-30003	35 - 38	90446-18002	15 - 10		25 - 36	92990-05200	39 - 20	93210-37160	35 - 22
90179-18009	35 - 48		37 - 38	90446-32002	10 - 19		26 - 12		40 - 23		37 - 22
	37 - 48	90282-05008	35 - 72	90462-10042	18 - 8		28 - 17	92990-05300	39 - 8		47 - 22
90183-02M03	35 - 59		37 - 72	90462-12008	3 - 39		28 - 22		40 - 9		47 - 32
	37 - 59	90338-30256	26 - 41	90464-07009	21 - 10		29 - 26	92990-06100	2 - 11	93210-43001	30 - 7
90185-05002	36 - 19	90340-08002	35 - 7	90464-08051	23 - 46		45 - 10	92990-08600	22 - 26	93210-48214	35 - 11
	36 - 21		37 - 7	90464-09008	20 - 44	90465-11M59	7 - 3		28 - 3		37 - 11
	38 - 19	90340-14M06	34 - 5	90464-09023	9 - 5		7 - 6		39 - 10		47 - 18
	38 - 21	90340-18M09	5 - 7	90464-09M42	11 - 16		33 - 7		40 - 11	93210-69MG6	35 - 40
90185-14M00	30 - 19		5 - 15	90464-09M47	23 - 7	90465-13M18	23 - 13	92990-10300	36 - 25		37 - 40
90185-16008	30 - 27	90380-19001	28 - 12	90464-10010	11 - 25	90465-13M24	19 - 12		38 - 25		47 - 26
90185-22007	29 - 24	90381-15002	25 - 16	90464-10M59	28 - 25	90465-14M66	19 - 4	92990-10600	23 - 33	93210-94003	35 - 21
90201-02M00	35 - 58	90386-07001	27 - 6	90464-11009	16 - 22		19 - 17	92995-06200	2 - 4		37 - 21
	37 - 58	90386-10M16	29 - 41	90464-11121	16 - 17		22 - 11	92995-14600	30 - 20		47 - 21
90201-06M30	25 - 23	90386-18M14	29 - 46		20 - 12		22 - 19	93101-12M70	35 - 12		47 - 31
	45 - 13	90386-18M63	29 - 45		20 - 40		23 - 44		37 - 12	93211-10232	35 - 71
90201-10048	29 - 32	90386-25003	29 - 22		22 - 13	90467-08M10	11 - 27		47 - 19		37 - 71
	36 - 10	90386-45002	30 - 9		23 - 31	90467-11136	11 - 18	93101-28018	35 - 33		47 - 28
	38 - 10	90387-06037	33 - 18	90464-12001	26 - 38	90468-18008	28 - 8		37 - 33	93306-21101	35 - 64
90201-10049	29 - 3	90387-06119	20 - 14	90464-12002	22 - 2	90468-180A0	28 - 7		47 - 25	93311-63591	35 - 68
	29 - 15		20 - 33	90464-12012	15 - 19	90480-06M19	17 - 4	93101-35018	35 - 70		37 - 68
90201-10M01	8 - 29	90387-06176	19 - 6	90464-12183	20 - 11	90480-10M23	9 - 22		37 - 70	93311-93590	35 - 3
90201-11008	28 - 6	90387-06263	34 - 8	90464-12224	11 - 1		16 - 14		47 - 27		37 - 3
90201-12060	29 - 49	90387-06276	9 - 29		15 - 11	90480-12314	6 - 2	93102-38008	8 - 23	93332-000A2	37 - 65
90201-12426	29 - 50	90387-06285	18 - 13	90464-13249	22 - 12		6 - 4		46 - 17	93340-67011	35 - 4
90201-13M19	29 - 51	90387-06289	9 - 23	90464-16001	28 - 24		18 - 11	93102-85004	4 - 3		37 - 4
90201-156J2	25 - 19		16 - 13	90464-16240	19 - 11		23 - 18		46 - 16	93341-440U5	37 - 62
90201-15M58	30 - 18	90387-08M31	28 - 20	90464-17006	9 - 11		23 - 19	93109-24001	35 - 18	93390-00031	35 - 5
90201-16016	30 - 15	90387-08M37	25 - 31	90464-18246	10 - 10	90480-14M17	27 - 2		37 - 18		37 - 5
90201-16030	30 - 28	90387-11005	5 - 24		19 - 10		27 - 4		47 - 20	93399-99962	35 - 36
90201-18023	35 - 47	90401-19001	3 - 42		21 - 9	90480-15M31	18 - 12	93210-04279	45 - 9		37 - 36
	37 - 47	90430-05002	3 - 28		23 - 15	90480-16007	25 - 39	93210-09165	28 - 15	93410-18M05	29 - 47
90201-186F1	5 - 8		46 - 10	90464-20181	16 - 18	90480-19368	23 - 16	93210-19758	33 - 21	93410-19088	28 - 14
	5 - 16	90430-06M03	5 - 21		23 - 14	90480-22M81	25 - 30		47 - 8	93410-21089	29 - 25
90201-19M01	36 - 35	90430-08003	1 - 21		23 - 45	90501-10M77	35 - 60	93210-19MJ3	34 - 20	93410-44087	30 - 11
	38 - 35		35 - 9	90464-20258	25 - 41		37 - 60		47 - 5	93420-35085	35 - 19
90201-26014	29 - 23		37 - 9	90464-25005	23 - 12	90501-127J4	35 - 16	93210-207A0	7 - 14		37 - 19
90201-301U7	35 - 37		47 - 17	90464-30005	11 - 33		37 - 16		46 - 11	93420-38091	33 - 51
	37 - 37	90430-14M09	1 - 20	90464-32002	11 - 15	90506-22001	25 - 25	93210-24M79	3 - 47	93501-04011	35 - 61
90201-35015	35 - 49		34 - 6	90464-44002	22 - 17	91314-10020	29 - 2		46 - 21		37 - 61
90201-46008	30 - 6		47 - 3	90464-60067	11 - 19		29 - 14	93210-26658	3 - 32	93604-08062	3 - 14
90201-68008	35 - 34	90445-09026	11 - 29	90464-99004	10 - 4	91490-40030	36 - 37		34 - 17	93606-12019	3 - 3
	37 - 34	90445-09104	11 - 11	90465-08M82	26 - 15		38 - 37		46 - 13		3 - 9
90202-15M37	25 - 17	90445-09120	11 - 26	90465-08M83	29 - 19	91690-30020	29 - 43		46 - 19		4 - 2

NUMERICAL INDEX
INDICE NUMERICO

PART NO. CODIGO N°	REF. NO.	PART NO. CODIGO N°	REF. NO.	PART NO. CODIGO N°	REF. NO.	PART NO. CODIGO N°	REF. NO.	PART NO. CODIGO N°	REF. NO.	PART NO. CODIGO N°	REF. NO.
93606-12019	35 - 29	97080-08030	28 - 18	97E95-06514	29 - 28						
	37 - 29	97513-06520	20 - 3	97E95-06516	9 - 25						
	47 - 37	97513-08545	24 - 22		21 - 13						
93606-19M23	33 - 40	97595-06510	31 - 61		22 - 14						
93608-12M05	33 - 55	97780-50145	39 - 47		22 - 20						
	36 - 8		40 - 55		22 - 22						
	38 - 8	97780-50514	20 - 42		23 - 36						
93608-16M16	33 - 12	97780-50620	20 - 30	97E95-06520	21 - 6						
	33 - 30	97780-60516	2 - 3		33 - 19						
	33 - 46	97780-60520	26 - 2	97E95-06525	23 - 10						
	34 - 4	97780-60620	10 - 13		28 - 11						
93700-06002	29 - 34		20 - 7	97E95-06530	29 - 6						
94702-00400	1 - 7		45 - 7	97E95-06535	23 - 9						
	5 - 37	97880-06035	45 - 12	97E95-06610	20 - 2						
95380-05600	39 - 48	97885-06010	29 - 12		20 - 8						
	40 - 56		29 - 18	97E95-06616	22 - 29						
95380-06600	2 - 12	97885-06016	30 - 2		23 - 11						
	10 - 7	97980-06216	45 - 4	97E95-06630	18 - 7						
95380-12600	29 - 52	97985-05210	2 - 14	97E95-08516	22 - 31						
95780-06300	45 - 14	97985-06212	29 - 10	97E95-08520	22 - 24						
95780-08300	2 - 10		29 - 20		35 - 42						
95780-10300	29 - 31	97D95-06012	33 - 49		37 - 42						
	30 - 4	97E75-06514	10 - 15	98507-04008	14 - 35						
95812-06025	34 - 10		18 - 16	98580-04010	39 - 22						
95895-06016	34 - 21	97E75-06550	34 - 16		40 - 27						
95D75-06025	26 - 33	97E75-08535	33 - 39	98580-05014	39 - 7						
95D75-08035	9 - 1	97E75-08570	34 - 3		40 - 8						
95D95-06010	7 - 16	97E75-10545	33 - 9	98580-05025	40 - 47						
	33 - 52	97E75-10570	36 - 13	98580-05060	39 - 47						
95D95-06012	3 - 40		38 - 13		40 - 55						
	16 - 21	97E75-10585	33 - 11	98780-04015	22 - 6						
95D95-06014	5 - 36	97E95-06510	22 - 30	98780-05550	33 - 23						
	7 - 15		29 - 8		33 - 26						
95D95-06016	9 - 19		29 - 36	98780-06530	3 - 38						
	9 - 28		29 - 38	99002-10600	35 - 15						
	20 - 17	97E95-06512	9 - 4		37 - 15						
	21 - 8		16 - 16	99009-47500	35 - 69						
	26 - 21		19 - 9		37 - 69						
	26 - 30		19 - 14	99530-08012	18 - 6						
	26 - 36		19 - 16	99530-10114	9 - 2						
95D95-06020	18 - 14		23 - 17	99530-14016	8 - 27						
	20 - 38	97E95-06514	7 - 9								
95D95-06025	16 - 24		22 - 16								
	21 - 3		23 - 22								
95D95-06030	5 - 31		23 - 24								
	5 - 34		23 - 30								
95D95-06045	3 - 45		23 - 41								
95D95-08025	5 - 22		27 - 13								